4 INJURED IN ELEVATOR

THE WEATHER.
Fair and cooler tonight; Sunday fair, moderate northwest to west winds.
Sun rises 4:06 a. m., sets 7:22 p. m.
High tide 3 a. m., 3:30 p. m.
Temperatures: Boston 70, New York 70, Chicago 64, Denver 58, St. Louis 76, Los Angeles 58, New Orleans 80, Philadelphia 74.

BOSTON AMERICAN

10 O'CLOCK EDITION

VOL. 11—No. 84. BOSTON, SATURDAY, JUNE 13, 1914. Registered U. S. Patent Office. PRICE ONE CENT.

REBEL SHIP SUNK

Stabs 25 on Canopic

BANDITS AT BAY IN WOODS

MANCHESTER, N. H., June 13.—Three score of police, deputies and citizens from Merrimac River cities and towns are in hot pursuit, afoot and in automobiles, of a gang of four burglars who held up Special Officer Charles Moody and Joseph Descateau of Reed's Ferry, four miles below here, blew the safe in the village post office six times with dynamite, secured money and stamps, but missed $200 in cash, and then escaped in a rowboat across the river.

The burglars are armed and the pursuing police and citizens are prepared for a desperate fight if the fugitives are overtaken.

It is thought, from the liberal use of dynamite, the boldness of the break and other clues, that the gang is the same one which dynamited the postoffice safe at Londonderry two weeks ago and made off with $1,500.

The coolness of the gang, especially in the way its lookout held up Moody and Descateau at the point of a revolver, and made them stand in a shed while the safe was robbed, has aroused the police and county authorities to high pitch of exasperation. The police and deputies feel that their authority is being flouted in an impudent, devil-may-care fashion.

All the officers in pursuit are well armed and willing to exchange shot for shot with the burglars.

SAW FLASH OF BLAST.

Reed's Ferry is a village on the river, between here and Nashua. At 1:30 a. m. today Arthur Tremblay, returning from a dance, sat down on the steps of a house opposite the village postoffice to rest. He saw a flash from the postoffice, then heard an explosion. He awakened the occupant of the house. They watched. A moment later came another flash and explosion.

There was a telephone in the house. The Manchester and Nashua police were notified that burglars were in Reed's Ferry postoffice.

Sergeants Foye, Lynch and Robitaille and Patrolman Farrell started from here in an automobile, four miles to go. Up from Nashua, fourteen miles below, started Deputy Chief Kimball and Patrolman Halliday.

Meanwhile Tremblay had run down the road and found Special Officer Moody, who picked up Joe Descateau and came back toward the postoffice. Neither Moody nor Descateau was armed.

As the special and his companion came around the corner of the postoffice building they were met by a stocky man in a mask, who shoved an automatic revolver within smelling distance, and said: "Hands up! Hands up! Don't turn up. Then he said: "Youse back into the shed."

ESCAPE ACROSS RIVER.

There is a shed next to the postoffice. Moody and Descateau backed

Continued on Page 4, Column 5.

"CRUEL" HUSBAND

What D'ye Mean Cruel? ATE WITH HIS KNIFE

A wife may object (and lots of 'em would) to her husband's acting in the following manner: Eating with his knife.

Going to bed with his clothes on.

Coming to the dinner table without changing from his working clothes.

Neglecting to bathe.

BUT she'll have to put up with it if all the courts follow the rule of a Los Angeles judge, who said to a woman who sought divorce on the grounds cited:

"Perhaps his deportment did grate on you, but that's not what the law calls cruelty. I cannot help you."

Mt. Lassen Again in Terrific Eruption

CHICAGO, Calif., June 13.—The second terrific eruption of Mount Lassen in twenty-four hours began this morning. Forestry men expressed the belief that the mountain is getting ready to "blow its head off." At 6 o'clock great columns of dense black smoke and ashes shot up from three separate parts of the new crater. Ashes fell in mineral seventeen miles away. The fumes of sulphur are strong, and the people are preparing to leave.

New Balkan War in Grecian Threat

VIENNA, June 13.—The big European nations are taking genine alarm over the prospect of another war in the Balkans. It is understood that a note is being prepared in Athens to be given to the big European powers by Greece that she will be compelled to take up arms against Turkey to maintain the national honor until Turkey ceases to mistreat Greek citizens and Greek interests.

Teacher Dead Under Overturned Auto

EAST AURORA, N. Y., June 13.—Miss Harriet Clark, twenty-five, an East Aurora school teacher, was instantly killed today and three other persons were injured in a collision between an automobile and a delivery wagon.

Boyle Honored at Pueblo Convention

At the national conference of Civil Service Commissions held at Pueblo, Col., Thomas F. Boyle, chairman of the Massachusetts Civil Service Commission, was elected president.

GUARD FOR ROOSEVELT IN LONDON

LONDON, June 13.—Guarded from militant suffragettes by Scotland Yard detectives, Colonel Theodore Roosevelt, former President of the United States, arrived here today from Madrid, where he attended the wedding of his son, Kermit Roosevelt, to Miss Belle Willard, daughter of Ambassador Willard. Colonel Roosevelt was accompanied by his daughter Mrs. Nicholas Longworth, and his cousin, Philip J. Roosevelt of New York. On the way from the English Channel to London the Archbishop of Canterbury was a passenger on the same boat train with the Colonel.

The prelate cordially greeted the ex-President and asked anxiously after the condition of his health.

"I never felt better in my life," declared the American statesman.

MET BY AMBASSADOR.

The Roosevelt party was met at the Charing Cross railway station by Walter H. Page, the American Ambassador, the staff of the American embassy and by Arthur Hamilton Lee, a Unionist member of Parliament, whose guest Colonel Roosevelt will be over the week-end.

From the station the American was driven to the residence of Mr. Lee, where he granted an audience to the newspaper men. In answer to a shower of questions, the colonel said:

"I cannot discuss politics, nor am I at liberty to say anything further about my South American discoveries. I think I covered all points in my statement issued in Paris last night.

"My visit to England is purely a social and scientific one. I have come here to lecture before the Royal Geographical Society on the subject of my discoveries and adventures in Brazil, and also to meet friends."

The Colonel was questioned on every possible object from the controversy aroused in connection with his discovery of a river in Brazil to the passage by the American Senate of the Panama tolls exemption repeal bill and the prospects of his candidacy for the Governship of New York State.

His reply in nearly every instance was: "I have nothing to say," or "No, you may not expect a statement from me," which was his answer as to whether he was going to issue a statement on the subject of the governship.

The chief remark made by the former President at the reception to the press was: "Gentlemen, I am half full of cinders from thirty-six hours of travelling and my chief desire is to get into a bath room."

GEOGRAPHICAL ADDRESS.

Among the colonel's fellow passengers was Dr. John Scott Keltie, secretary of the Royal Geographical Society, who brought with him a number of

Continued on Page 4, Column 3.

MAD MAN AMUCK ON HUB LINER

PONTA DELGADA, Azores, June 13.—Twenty-five persons suffering from wounds inflicted by an insane steerage passenger were in the hospital of the liner Canopic, bound from Boston to Naples, when she arrived here today. Five of the wounded passengers were so badly hurt that they will probably die.

An Italian steerage passenger, going suddenly insane, ran among the passengers brandishing a long knife. With maniacal strength he fought off the seamen who tried to subdue him and dashed among the terrified passengers.

For hours the maniac held the ship in a panic while frightened men and women huddled together too badly frightened to attempt to overpower the man. Finally the maniac was struck over the head from behind and put in irons.

Federation Adopts Suffrage Resolve

CHICAGO, June 12.—The resolution providing for indorsement of woman's suffrage was adopted by the twelfth biennial convention of the General Federation of Women's Clubs at today's session. The resolution was placed before the convention by the resolution committee when today's session opened and after a brief debate the delegates voted to adopt it.

Police Silence Adventists' Bell

The railroad bell which for two days has been awakening the 1,000 Seventh Day Adventists at 5:30, at their Allston golf links camp, has been silenced by order of the police, upon complaint of near-by Commonwealth avenue residents.

Senate Preserves Graft in Mileage

WASHINGTON, June 13.—The Senate has re-established the so-called mileage graft. The House cut the twenty-cents-a-mile allowance to Congressmen to ten cents a mile. The Senate committee restored the old figure.

Dog Tries in Vain to Save Three Men

WILKESBARRE, Pa., June 13.—After a large Newfoundland dog had struggled in vain to save his master and two companions, three men were drowned near the Nanticoke dam while fishing.

Report Stevenson Is Slightly Better

CHICAGO, June 13.—Adlai Stevenson, former Vice-President of the United States was reported slightly improved today. He was able to partake of liquid nourishment for the first time in three days.

FOUR ARE HURT AT BIG PIER

One of the big freight elevators at the Commonwealth Pier ran amuck this morning. With four men aboard, it was ascending from the first to the second floor, when the electric controller refused to work.

The elevator proceeded upward toward the roof, and eight feet above the second floor, crashed through the grating at the roof of the shaft. The upper part of the elevator was smashed, the mechanism was jammed and the elevator shaft was shattered.

Of the four men in the car, all were somewhat injured and two were forced to go home, though the other two remained at work. They escaped from the wrecked car by crawling out through the shattered timbers.

Besides the elevator man, the men in the car were Patrick Griffin, Michael Brodrick and Michael Nee. When the elevator struck the grating they were thrown flat on their backs in the car, and no escaped more serious injury, for the top of the car was crushed like the shell of an egg.

The elevator was Number 1, at the east end of the pier.

Aviator Beachey Hurt in 45-Foot Fall

HARTFORD, Ct., June 13.—While jockeying for position in a race with Barney Oldfield, waiting on the track below in an automobile, Aviator Lincoln Beachey's motor went dead and he was hurled to the Charter Oak Park lawn, forty-five feet below. When the nearest spectators reached him he was unconscious under the machine. His condition is not serious.

Pages at Fiuggi for Water Cure

ROME, June 13.—Ambassador and Mrs. Thomas Nelson Page have gone to Fiuggi for the water cure and will occupy the apartment vacated after a fortnight's stay by Queen Elena and the royal children. Mrs. Helen Gould Shepard has arrived here by automobile from Naples.

American Tangoists Convert Queen Mary

LONDON, June 13.—Queen Mary's prejudice against the tango went by the board when she and King George dined with Grand Duke Michael and Countess Torby. The American dancers, Maurice and Florence Walton, who appeared afterward, were praised by Her Majesty.

Cadogan Gets Postal Berth at Adams

WASHINGTON, June 13.—The nomination of James E. Cadogan for postmaster of Adams, Mass., was sent to the Senate today.

DOUGLAS, READY TO RETURN TO NEWARK, CRIES 'MY MARJORY'

Mrs. Kenneth Douglas, formerly Marjory Stoneman, Wellesley graduate, deserted by husband, who is taken from Boston to Newark, N. J., to face serious charges.

Newark police officers were expected in Boston today to take Kenneth D. Douglas, who married, then abandoned, Marjory Stoneman, Wellesley 1912, back to Newark to face serious charges made against him there. He is accused of perjury in securing his marriage license, and of obtaining money on false pretences.

Douglas broke down completely in the Charles street jail when he heard that his bride of six weeks in Newark had declared she was "through with Mr. Douglas forever." He cried like a child for "My Marjory," and vowed that she was his wife, legally. There had been some question whether he was divorced from a previous wife. He insisted that he was.

Douglas was held in $1,600 bonds yesterday until today. It is possible he will be charged with polygamy when he returns to Newark. He waived extradition.

UNDER DOCTOR'S CARE.

Douglas' breakdown was so complete that a doctor was called. The physician wanted to send him to the Psychopathic Hospital for examination, but the prison officials refused to do this. They believe Douglas is simply a clever actor, trying to lay the ground work for an insanity defence, and point out that he has completely fooled his acquaintances wherever he has gone, posing as a religious publicist and social service worker.

Douglas was instead sent to the City Prison and examined. The doctors there found he was under great nervous strain and in poor physical condition, but showed no signs of real irrationality.

Douglas' picture, it is said, is in the local Rogues' Gallery as the result of an old larceny case, but no charges pending here will be waived so that he may return to Newark to have the tangle there straightened out.

REPULSE REBELS AT MAZATLAN

SAN DIEGO, Cal., June 13.—Advices received here today from Mazatlan said that the Mexican troopship Guerrero engaged in battle with the Constitutionalist armed steamer Culiacan near Guaymas last night and finally succeeded in sinking the rebel ship. The number of casualties, if any, was not given. A shell from a Constitutionalist battery burst in a hospital in Mazatlan.

TORREON, Mexico, June 13.—General Villa today began to entrain the main body of his army toward Zacatecas. The entraining of an army of 17,000 men will take ten days.

Villa's intention is to push the campaign toward Mexico City with all possible dispatch. He does not believe there will be any fighting in Zacatecas or at Aguas Calientes, but his reports indicate the Federals will make a desperate stand at San Luis Potosi.

When asked whether he would agree to the cessation of hostilities he replied:

"That would be absurd, and the mediators know it. But it is not for me to express an opinion; ask General Carranza."

"Do you not take an interest in this, General?"

"Yes, I keep one eye on Washington and the other on Mexico City. I have full reliance upon your President. I know that he will see that justice is done. I am sure that when the mediators' decision is reached President Wilson will see that our wishes are carried out."

General Villa then laughed. "I cannot see why these mediators favor Huerta so. Huerta must have promised them something.

"It is my intention, after we get started, to push the campaign Southward and not stop until we reach the gates of Mexico City. I know it will be a hard job. Huerta has not received boat loads of ammunition for nothing, so I will not express an opinion as to the outcome of our march, but I will say that

Continued on Page 4, Column 1.

SOLDIER KNOCKED DOWN AND ROBBED.

William Maher, a soldier at Fort Banks, reported to the Beachmont police that twomen had knocked him down and robbed him of $65 at Belle Isle. Maher was painfully injured, but was able to return to the fort.

LOST BALLOON FOUND IN CANYON.

ST. LOUIS, June 13.—A private telegram has been received here stating that Cpt. John Berry and the balloon Millionaire Population Club had been found in a canyon in the Cascades and that Bery was only slightly injured.

Deny Mrs. Wilson Is Seriously Ill

WASHINGTON, June 12.—The White House again denied the rumor that Mrs. Woodrow Wilson was seriously ill. This rumor revived in the past few days through visits of a trained nurse to the White House.

LINEUP FOR TODAY.

PIRATES.	BRAVES.
Mamaux, c.f.	Gilbert, r.f.
Carey, l.f.	Evers, 2b.
Mowrey, 3b.	Connolly, l.f.
Wagner, s.s.	Maranville, s.s.
Konetchy, 1b.	Schmidt, 1b.
Viox, 2b.	Deal, 3b.
Mitchell, r.f.	Maun, c.f.
Gibson, c.	Gowdy, c.
Harmon, p.	Tyler, p.

Were You Stung, and for How Much?

A story of a financial tangle that will startle Boston. Some people lost from $5,000 to nearly $300,000. Read it in Tomorrow's Boston Sunday American.

TRAIL IN CHELSEA MURDER MYSTERY LEADS TO EUROPE

The trail of the mystery surrounding the discovery of a man, apparently slain as he slept, beneath the porch of a house at No. 180 Arlington street, Chelsea, is expected to lead to police hunt through Europe, Chelsea officials declared today.

One theory is that the slain man was one of three boarders in the family of Mr. and Mrs. Israel Manoogian, who moved from the house May 1 last. Efforts will be made to locate the Manoogians in Hungary, to see if their testimony will aid in revealing the identity of the victim and the manner of his death.

TRACE WATERTOWN CLEW.

A clew developed in Watertown is that the body may be that of Thomas Demistroff, who disappeared from that town on March 7. He was a Bulgarian, about forty-eight, who lived at No. 28 Melindy avenue, East Watertown. He was given to carrying about large sums of money, sometimes said to amount to $2,000.

The description of Demistroff answers in detail the description of the man whose body was found in Chelsea. He weighed about 130 pounds and was about five feet seven inches tall. Demistroff had often been warned by his friends and by policemen it was dangerous to carry such a large sum of money.

No one is able to think of any identifying marks which might aid in ascertaining if the body is that of the missing Bulgarian. The Watertown police and acquaintances of Demistroff are preparing to aid the Chelsea police in establishing the identity of the victim.

VISIT CHELSEA HOUSE.

Several Chelsea Armenians said today they had seen in an Armenian paper that an Armenian or Bulgarian who worked in the mills in East Watertown had disappeared and that he had from $2,200 to $2,500 in his possession.

When the Manoogians left for Europe they were accompanied by a lodger named Ardeshir Brodikian. Mrs. Jennie Oppenheim, who lives in another part of the house, received a postcard, with a picture of the steamer Arabic on one side and the following on the address side: "I write you this card to say we are all well. Went Liverpool. Please give next cards to Armenian people in your house." The card was signed "Israel Manoogian" and bears a Queenstown postmark. The card was received early in June.

The police say an attempt was made to conceal the knowledge of the departure of Brodikian. Mrs. Manoogian told Mrs. Oppenheim Brodikian was going to board with friends in Chelsea and that she and her husband were going to Hungary alone. Just before leaving Manoogian is said by the police to have drawn $900 from Chelsea banks.

MRS. FISHER, HURT IN AUTO ACCIDENT, IS NOW OUT OF DANGER

Mrs. "Bud" Fisher, wife of the creator of "Mutt and Jeff," who is recovering from injuries in an auto accident, and picture of the wrecked car under which she was pinned.

NEW YORK, June 13.—At Fordham Hospital today it was announced that Mrs. "Bud" Fisher, wife of the famous cartoonist and who was dangerously injured in an automobile collision two days ago, is practically out of danger.

Mrs. Fisher was pinned under the car, which turned turtle after the collision. The gasoline tank caught fire and she was dragged from beneath the car only just in time to save her from the flames. She had been riding with friends. "Bud" was notified by telephone of the accident, and reached the hospital almost as soon as she.

Examination disclosed that Mrs. Fisher had received painful bruises and cuts, and that her chest appeared to be crushed in. She lay for hours unconscious, but yesterday began to rally, and today the hospital authorities declared that barring complications, she will recover.

Mrs. Fisher is a vaudeville singer, and she and "Bud" often appeared at the same performance, he drawing his "Mutt'n Jeff" cartoons, and she singing. They were in Boston about two weeks ago, appearing at Keith's Theatre.

NOW 'SANDALS' SAWYER GOES TO AID OF POLICE

"Sandals" Sawyer, who succeeded "Socrates" Simpson as the sartorial Socrates of the State House, now surges to the surface with a singular scheme to soothe the suffering servants of the people during the sultry season.

Mr. Sawyer, otherwise Representative Roland D. Sawyer, boasts that his own clothing, including sandals, weighs only three and three-fourths pounds, and will introduce a bill to give to policemen, motormen, conductors and other uniformed sufferers from the heat a similar relief. The bill reads:

Sec. 1. The Commonwealth shall on the first day of June in each year provide, free of charge, a Summer uniform to each member of its park police or other State police that do active service in the city. Such uniform shall consist of a helmet or cap, not exceeding in weight six ounces; and of a coat and trousers, not exceeding in weight three and a half pounds. Officers may wear this uniform at their discretion between June 1 and September 1; and, beyond a belt and badge, the Commonwealth prescribes no regulation as to the dress of the officer while on duty.

Sec. 2. Cities and towns within the Commonwealth that maintain police officers who are required to appear in a stated uniform, and railroad or other corporations that require men to wear a stated uniform while at work, shall on June 1 of each year provide each officer or employee with a Summer uniform, the same shall be furnished without cost to the officer or employe, and shall consist of a cap or helmet not to weigh over six ounces; and of a coat and trousers, the same not to weigh over three and a half pounds. Each officer or employe may wear this uniform at his discretion between June 1 and September 1, and he shall be subject to no other requirements in matters of dress, unless it be an official badge, buttons or belt.

'FURIES' FIGHT WITH POLICE IN LONDON STREET

LONDON, June 13.—Another battle between militant "furies" and the police was fought in the streets of London today, when the "bobbies" intercepted a mob of suffragettes who were marching upon the International Horse Show in the Olympia Stadium.

The leaders of the suffrage procession refused to turn back when ordered to do so, declaring that they would impress their demands for the ballot upon the rich people attending the Horse Show near Albert Hall. Fighting broke out when policemen began using force to disperse the mob. Soon a free-for-all fight was raging in the street, with sticks and stones flying through the air.

After a sharp conflict the women were put to flight, a number of them taking refuge in Albert Hall, where the weekly meeting of the militants is held.

A lone suffragette went upon a rampage at Birmingham and smashed the windows in the Labor Exchange. The woman fought with the police when arrested and had nearly all her clothing torn off before she was dragged off to a police station. She gave her name as "Miss Haley."

Another suffragette named Miss Mitchell enlivened court proceedings here shortly after the Haley woman was locked up. Miss Mitchell was arraigned charged with inciting crime in an inflammatory speech.

The woman became hysterical in court, holding up the proceedings with her shouted imprecations. She was held for trial in $5,000 bail.

Children's Petition Saves Dog's Life

PHILADELPHIA, June 13.—Jack, the hobo dog friend of every boy and girl in Narberth, a suburb, was saved from death at the hands of the borough authorities by a petition circulated and signed by every youngster and submitted to the burgess.

Girls Sell Tags as Wakefield Aid

Young women representing the strikers in the rattan works in Wakefield are selling tags in Lynn factories today in aid of those out of employment. The 1,000 striking operatives were all paid off at the works and the plant closed.

Rev. Henry F. Allen Dies Suddenly

The Rev. Henry F. Allen, former rector of the Church of the Messiah is dead after an illness contracted on the voyage home from Italy, after a residence abroad of fifteen years. He was born in Pemberton square March 1, 1836.

Phone Girls to Play Baseball

A game of baseball between two teams of girl telephone operators, with Margaret Foley, the suffrage leader, as umpire, will take place at the outing for the Peter F. Lenihan memorial fund, June 27, at Caledonian Grove.

Theatres.

COLONIAL Nights 8:15 WED. & Sat. 2:15
6th BIG WEEK
WM. HARRIS, Jr., Presents
THE MISLEADING LADY

CastleSq Daily at 2:10 & 8:10
Last Week of the Season
BABY MINE
Prices 15c, 25c, 50c, 75c
Boxes Tremont Ticket Office—15 Winter St.

TREMONT THEATRE
TODAY AT 2 TONIGHT AT 8
Universal Movies Pictures Present
Annette Kellermann in "Neptune's Daughter."

ScollayOLYMPIA. Continuous 9:30 Sunday to 10:30 p. m.
VAUDEVILLE AND PHOTO PLAYS
BIG BARGAIN DAY FRIDAY.

Theatres.

CORT Twice Daily 2:15-8:15
DIRECTION JOHN CORT ALL SEATS RESERVED
Tel. Hayden 5070—Hayden 1
L. MAN EL HOVE'S TRAVEL FESTIVAL PANAMA CANAL
Taken in Air and in Sea. Nearly Two-Score Other Representations with sound Realism.
Mats. 25-50c; children 15c. Nights 25-50-75

B. F. KEITH'S THEATRE
First Motion Pictures of Elephant Day at Revere Beach
Bell Family of Mexican Troubadours
Tel. Oxford 9
Other Big Acts
Daily 2 and 7:50

PLYMOUTH TEL. OX. 2075
25TH WEEK TONIGHT AT 8
UNDER COVER
SEATS NOW FOR 127TH MAT.

TREMONT TEMPLE TODAY 2 & 7:30 P.M.
Revolutionary Mexico (Illustrated)
WITH 1000 FEET OF CLASSIC CELLULOID FILM
Sensational Views. Lecture by Count de Beer.

Amusements.

NANTASKET
EXTRA TRIPS TODAY
ENJOY THE COOL HARBOR SAIL
All Leading Hotels and Amusements Now Open
VILLA NAPOLI NANTASKET HOTEL
PARAGON PARK
PALM GARDEN
RICHARDS HOTEL ROCKLAND HOUSE
Cabaret Acres of Amusements Shore Dinners
ALL DAY ON THE WATER
PLYMOUTH
AMERICA'S HISTORIC SPOT
Down the Harbor and Along the South Shore
STEAMER BETTY ALDEN DAILY 10 A. M.
Fare $1.00 Round Trip
Added Feature THE LINA LEWIS NAUTICAL ORCHESTRA Music All The Day
ALL STEAMERS LEAVE ROWE'S WHARF

ONE GALA WEEK
Beginning Monday Next JUNE 15
Huntington Avenue Grounds
GREATEST SHOW ON EARTH
CIRCUS
BARNUM & BAILEY
In Grand and Glorious Union with
"THE WIZARD PRINCE OF ARABIA"
ORIENTAL SPECTACLE AND BALLET
Most Stupendous Production in the History of Pageantry, Dreams Come True and Maturity's Most Vivid Expectations Outdone.
Completely Re-Created Arena
250 ORIENTAL ARABIAN STEEDS
EQUESTRIANISM, EQUILIBRISM, GYMNASTICS, ACROBATIC, AERIALISTIC AND HIPPODRAMATIC FEATURES
Special Features Acquired and Adopt Only by Reason of Its Celebrities
To Yield a Tournament Superbly Solitary in Concerted Pre-Eminence
WORLD'S RAREST, COSTLIEST ZOO AND ANIMAL NURSERY
110 DENS OF WILD BEASTS, HERDS OF ELEPHANTS AND CAMELS, INFANT GIRAFFE.
2 P. M.—TWICE DAILY—8 P. M.
First Performances Preceded by
GALA STREET PARADE
Admission to Everything 50c CHILDREN HALF PRICE.
Tickets and Reserved Seats now on sale at Hallet & Davis Co.'s Warerooms.

Special Attractions TODAY Pop. Prices TONIGHT
PARAGON PARK Nantasket AND ITS FAMOUS PALM GARDEN
Cabaret—Dansant
(6:30 to 8:30) (4:30 to 7:30)
(9 to 11 p. m.) (8:30 to 11:30)
Latest Modern Dances by Prof. and Miss Jess Thompson and Beverly Bayne.
SPECIAL CABARET FEATURES
10 O'Clock Special Hunt Dark.
Tel. Hancock 2000 Boston
TONIGHT Popular Price Night

BRAVES FIELD
Walpole Street
TODAY at 3 P. M.
Pittsburgh
Tickets on sale at Wright & Ditson's; Burke's, Adams House, Filene's. Grounds close Bos. 22720.

READVILLE TRACK
2 Days TUESDAY, JUNE 16
Bunker Hill Day, June 17
BEACHEY LOOPING-LOOP
Flying Upside Down
AND RACING OLDFIELD

BASS POINT & NAHANT
TODAY FEATURES
SPECIAL Health Service
SPECIAL MACHINE and the GEM.
Open Daily 9:30 A. M. to 10:30 P. M.
Sundays 9:30 A. M. to 10 P. M.
Half hour boat service between Bass Point and Revere Beach.
Tel. Revere 2000. C. F. Sherman, Gen. Mgr.

NEW YORK $2.25
By Trolley and Boat via Providence
Lv. Post Office Sq. (Daily and Sunday) 9:30 A. M.
First class throughout. Open June 15th.
Tickets, Bay State St. Ry., 309 Washington st.

To PROVINCETOWN
100-Mile Round Trip $1.00, on the big steamer equipped Hendrick Hudson, leaving wharf, 400 Atlantic av., Daily 9 A. M. Sundays and holidays 9:30.

SCORES IN PERIL AS BIG LINERS CRASH IN FOG

NEW YORK, June 13.—The Hamburg-American Liner Pretoria and the American liner New York were in collision in a dense fog during the night, according to a wireless dispatch received here early today.

The Pretoria is bound for Europe and the New York for this city. She carries 150 second class passengers, 120 third class passengers and a crew of 250. She is commanded by Captain W. J. Roberts.

The Pretoria, which sailed from New York on June 11, carried 350 first cabin passengers, 150 in the steerage and a crew of 250, a total of 750. She is commanded by Captain Dugget.

Hold Woman and Man on Charges by Girl in Hospital

Mrs. Mary I. Lewis and John McClintock were arraigned in the Somerville courts today, she charged with performing an illegal operation and he with being an accessory, and each was held in $5,000 till June 22.

The arrests were the results of statements made by Marion C. Crowley, said to have been a telephone operator, who is on the dangerous list at the Frost Hospital in Chelsea.

Mrs. Lewis, fifty-four, a professional nurse for years, was arrested just after midnight at her home, No. 356 Somerville avenue. Later the police went to No. 56 West Newton street, Boston, and arrested McClintock. McClintock is a dry goods salesman.

Miss Crowley, who is eighteen years old, lives at No. 32 Crystal Cove avenue, Revere.

Becker Begs in Vain for His Former Cell

OSSINING, June 13.—Charles Becker is disgruntled because his application to Warden Clancy to be returned to the "lucky cell" he formerly occupied in Sing Sing prison was refused. He must remain on the gallery tier. His old cell is now occupied by Newton Tomlins of Stony Point.

Melba Expects Legion of Honor

PARIS, June 13.—When the next list of honors is published Madame Melba expects to figure as the second woman on the stage to receive the cross of the Legion of Honor. Efforts have been made in her behalf by the British ambassador.

NOTICE
To all
Young Women
Stenographers
In
New England
There's something about you in **Tomorrow's Sunday American.** DON'T MISS IT!

MAMMOTHS IN BARNUM CIRCUS ELEPHANT HERD

Two mammoths are in the herd of forty elephants which Barnum's Circus is bringing to Boston tomorrow. These elephants are so much larger than any others that the circus people declare they rival the extinct mammoth in size.

The elephants are carried in a specially constructed car. The car doors are ten feet high, which forces the elephants to stoop as they step out upon the descending plank. The mammoths, however, are so huge that they cannot get out until the gang plank is taken away.

After all the other elephants are out the two monsters drop to their knees and wriggling their great bodies forward slowly manage to get their front feet out and upon the ground. The floor of the car is five feet above the railroad ties, but this does not prevent them from making solid earth without mishap. Once their forefeet are on the ground they drag their bodies forward, allowing their hind legs to drag along the car floor. In this way they soon get one hind foot out and the rest is easy. That they take pride in this feat is evident, for as soon as it is achieved they begin to trumpet and wave their trunks.

There will be five herds of elephants in the street parade, which will leave the show grounds about 10 o'clock Monday. It takes five special trains to bring the circus here. Seven hundred horses are among the animal transportation problems.

Ambassador Page Talks on the Curse of Riches in the U. S.

LONDON, June 13.—Walter Hines Page, the American ambassador, addressing the Royal Institution on "Some Aspects of American Democracy," combatted the view that it was in danger of becoming a plutocracy by surrendering political power to the organized rich.

"So far the truth is this," Mr. Page said. "The democracy lately has shown itself less than fair to the rich, who are too easily subjected to suspicion among us.

"The fact that a man is rich gives him no help toward public advancement. Among our very richest men there is hardly one that could be elected to the humblest public office."

Burton Threatened to Wreck New Haven Train, Officials Say

NEW YORK, June 13.—Henry Joseph Burton, who is in the Tombs prison here, awaiting extradition to New York on the charge of blackmail, threatened at one time to wreck a passenger train on the New Haven Railroad unless he was paid $35,000, detectives stated today.

The threat was made in a long letter which Burton sent to one of the officials of the road. He also threatened to blow up an ocean steamship with dynamite if he was not paid $10,000.

Mouse Chase Throws House Into Uproar

WASHINGTON, June 13.—A mouse almost disrupted the proceedings in the House. Representative Murray of Oklahoma grabbed the mouse, and taking it by the tail put it on a book. Representative Mann was reading. The mouse escaped, pursued by several members. One of them caught it and put it in the pocket of Representative Murdock, who, in turn, deposited it on Murray's curly hair.

Are YOU Cruel to Your Horse?

PERHAPS YOU ARE AND DON'T REALIZE IT.
NO DOUBT YOU DON'T WANT TO BE CRUEL.
BUT HOW ABOUT THE HARNESS? IS IT NEEDLESSLY HEAVY?
HAVE YOU TAKEN OFF THE BLINDERS YET?
IS THE STALL BIG ENOUGH TO LET THE ANIMAL LIE DOWN?
READ THE AMAZING ARTICLE ON "THOUGHTLESS CRUELTY TO HORSES" IN THE EDITORIAL SECTION OF
TOMORROW'S SUNDAY AMERICAN

Poincare's Last Hope With Viviani

PARIS, June 13.—In a desperate effort to save his political life President Poincare appealed today to Rene Viviani, former minister of instruction, to form a cabinet to succeed the Ribot ministry which resigned yesterday. If Viviani is unable to form a new government or if he does succeed in making up a ministry which is forced from office President Poincare will undoubtedly have to surrender to his political enemies.

Investigate Fatal Wreck on Santa Fe

LOS ANGELES, June 13.—Railroad officials today investigated the wreck of the California Limited on the Santa Fe Railroad at Bagdad, which resulted in two persons being killed and eight injured. The dead were E. M. Cram of Los Angeles and Charles Belden of San Francisco.

PATENTS SECURED OR FEE RETURNED. Send stamp for free search of Patent Office Records. HOW TO OBTAIN A PATENT and WHAT TO INVENT with List of Inventions Wanted and Prizes offered for inventions, sent free. PATENTS ADVERTISED FREE. WANTED—NEW IDEAS. Send for our list of Patent Buyers. VICTOR J. EVANS & CO., Washington, D. C.

Panama Canal Barge Tolls Total $7,356

PANAMA, June 13.—Cargoes of more than 6,000 tons have been taken through the canal in barges since May 18, and the total earning to June 10 were $7,356.

Kilrain Settles Suit.

"Jake" Kilrain, former heavyweight pugilist, and his wife, Elizabeth, have settled their suits in the Superior Court against the New Haven road. The suits resulted from a train accident near Crescent avenue station.

To Look and Feel Bright in Hot Weather

This is the season when she would have the loveable complexion Nature meant him to be—thoughts to mercolized wax, the fine found of the summer girl. Nothing so effectually removes the scaling effects of sun, wind, dust and dirt. The wax literally eats away the scarfed, discolored, freckled, withered or sallow cuticle, bringing forth a fair, soft, pink, clear, soft and girlishly beautiful, lie also the pores, removing blackheads and increasing the skin's breathing capacity. An ounce of mercolized wax, obtainable at any druggists, applied nightly like cold cream, and washed off morning, will gradually improve the worst complexion.

When you want the best and you want it freckle up for the afternoon or evening, settle the matter by a letter to Mercolized Wax Co., Chicago, Ill., enclosing in a half dollar (with name and address) and a large unmailable box of the wax will be sent you by return mail. It is a delightful toilet requisite, gives the greatest satisfaction.

—ADVERTISEMENT.

Two Qualify for Milo Dansant Cup

Miss Undine E. Wilson and Herbert S. Evans won the Friday evening combined waltz and one-step competition at Le Petit Trianon, and thus qualified for the Milo Dansant Cup competition on June 26. Only the winners of the Tuesday and Friday contests can compete for the silver cup, which is the largest ever given at any dancing event in Boston.

Your Stomach Bad?

JUST TRY *ONE DOSE* of *Mayr's* Wonderful Stomach Remedy and Be Convinced That You Can Be Restored to Health.

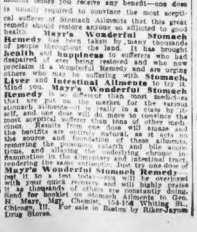

You are not asked to take Mayr's Wonderful Stomach Remedy for weeks or months before you receive any benefit—one dose is usually required to convince the most sceptical sufferer of Stomach Ailments that this great remedy should restore anyone so afflicted to good health. Mayr's Wonderful Stomach Remedy has been taken by many thousands of persons who had been suffering with Stomach, Liver and Intestinal Ailments to try it. Mayr's Wonderful Stomach Remedy is not a different kind than most medicines. It is a pure, harmless, vegetable, aromatic stomachic tonic, to be taken regularly daily in a glass of water before meals. It does not stimulate, but acts as a tonic, toning the stomach and other digestive organs. Results from one dose will convince you that it is the right remedy. Naturally, as it removes the cause and foundation of these ailments, restoring the stomach, liver and intestines to healthy action, and thus curing the underlying chronic ills, Dyspepsia, Indigestion, Stomach and Intestinal Gas, Constipation, Biliousness, Headaches, etc. Just try one dose of Mayr's Wonderful Stomach Remedy and see what it will do for you. Then continue as directed and be overjoyed with your quick recovery and well health. Thousands of druggists in this city constantly prescribe and recommend it for stomach Ailments to Geo. H. Mayr, Mfg. Chemist, 514-516 Whiting St., Chicago, Ill. For sale in Boston by Riker-Jayne Drug Stores.

Telephone Your Want Ads to the Boston American And they will appear in the following editions and circulate every where within an hour
Call Main 5180

THAW CHARGES JEROME BROKE FAITH IN PLEA

GORHAM, N. H., June 13.—Harry K. Thaw is much put out over the failure of his proposed transfer from New Hampshire to Pennsylvania in the custody of a United States marshal.

Jerome and former Governor W. A. Stone, counsel for Thaw, failed to agree on the joint petition and, instead of lending his aid to the move, Jerome filed a brief with the Supreme Court protesting the admission of Thaw to bail, "simply because it is reasonably probable he will not again commit acts of violence."

Thaw said today:

THAW DISCUSSES CASE.

"I am reluctant to commeut upon the extraordinary advertising indulged in by the New York lawyers. We realize the humiliation when gentlemen representing the New York Attorney-General's office give interviews about a matter on the eve of its presentation before the United States Supreme Court, instead of exercising self-control and keeping silent. It was not only their privilege them to rush into print, but what they said was inaccurate.

"We are willing to accept the proposal. I heard of it from one of their lawyers, and requested one of mine to inform Jerome we would agree not to take bail at present, but be satisfied with that. Governor Stone was dubious of its expediency, for the Supreme Court's rule 34, paragraph 3, distinctly provides 'Pending an appeal from the final decision of any court or judge discharging the prisoner he shall be enlarged upon recognizance with surety for appearance to answer the judgment of the Appellate Court, except where for special reasons sureties ought not to be required.'

"WILLING TO CONCEDE."

"Consequently I should have been bailed or released without bail without further delay, for Attorney-Generals against us are no more important than Attorney-Generals in other habeas corpus proceedings, and I am no more important than any one else charged with a conspiracy involving moral turpitude.

"The Supreme Court would not break its own rules on account of any of us, so we were favoring Mr. Jerome in this. Governor Stone is inclined to think we should have asked for our rights at once, but I was willing to let the other side down easy and accept this agreement for the Summer."

SUNDAY

is a great day for Summer Resort ads and vacation opportunities in the Boston AMERICAN. See for yourself! Greatest quantity-quality circulation.

Test Vanderbilt Plane Boy Designed

CONCORD, N. H., June 13.—A hydro-aeroplane of a unique type, invented by A. M. O'Neil, fifteen, of Pittsburgh, a student at St. Paul's School, and built in collaboration with Cornelius Vanderbilt, Jr., and Cornelius Vanderbilt, Sr., has been shipped to Muskoka Lake, Canada, where it will be tried out. The young inventor claims that the flying boat will make flying practically safe.

Spinster Thimble Is Miss Clarke's Again

WASHINGTON, June 13.—Fate has played a scurvy trick on Miss Genevieve Champ Clark, the daughter of the Speaker, when for the second time this Spring, her slice of bridal cake contained the thimble of single blessedness. Miss Clarke was defying fate by being a third time bridesmaid for Miss Natalie Boush and C. Gordon Asher.

Mrs. Curley Is Now Summer Home Owner

Mayor Curley's Summer headquarters at Hull have been transferred by John L. Dill of Boston to Mrs. Mary E. Curley, wife of the city's executive, the broker in the transaction being George A. Dill. The property is located on Spring street, Hops Hill, and consists of 8,100 square feet, with a house which commands Hull Bay.

Girl Helps Escort Battle Robbers

Assisted by a young woman whom he was escorting home across High Rock Park, Lynn, early today, Newell Whitney of Lynn Highlands fought and put to rout two men who attacked him and attempted to rob him. The woman's screams for assistance were heard by the police, who arrived too late to catch the hold-up men.

Polo Association Head Seriously Ill

NEW YORK, June 13.—H. L. Herbert, president of the Polo Association, it was announced today, was taken suddenly ill from ptomaine poisoning here on Monday. It is the first time Mr. Herbert has missed an International match on this side of the water. He is seventy-four.

Surprise Party for "L" Collector

A surprise party was given to Miss Lucretia Hyde of No. 129 Norwell street, Dorchester, whose engagement to Clark Clifford, Division 5, Boston Elevated Railway Company, has been announced. The young woman is a collector for the elevated.

Tunnel Cars Held Up.

Thousands of persons were delayed in getting to their homes when a tunnel train became stalled at the exit from the Washington street tunnel at Oak street in the South End, and tied up traffic for forty minutes

GOOGINS JOKED THE DIVORCE SLEUTHS WHO WERE WATCHING HIM

Mrs. Stanley T. Googins, the hearing of whose divorce suit will be resumed Monday.

A "Sleuth-Comedy" will be the burden of the testimony of Stanley T. Googins, prominent Winthrop yachtsman, when he takes the stand Monday to defend the divorce suit brought by his wife, it was expected today.

Mrs. Googins and amateur and professional detectives have testified to following Googins, and have asserted they saw him call at the house of Miss Elizabeth Cormerais, on Harvard street, Brookline, and pass the evening there.

Mrs. Googins testified, and the detectives agreed, that they saw silhouettes of her husband on an upstairs window blind, and that Miss Cormerais came to the door in a "very thin and very frilly cream-colored nightgown, with little underneath," to bid Mr. Googins good night.

But Googins will tell, it is declared, the other side of the picture. He will tell how he detected the detectives, and how he turned the tables, following them when they thought they were following him. He will tell how they disguised themselves by changing their hats—wearing now a derby, now a yachting cap, and again a soft hat.

He is expected to testify that occasionally he tapped them on the shoulder and warned them to go change their hats as their faces were getting too familiar to him.

Googins kept a diary during his married life, and this diary is expected to figure in the case. He claims Mrs. Googins nagged him almost from the time of their marriage. Mrs. Googins yesterday on the witness stand admitted that she "went through his pockets almost every day after we were married."

Googins will claim nagging drove him from home.

Mrs. Broadhurst, Deserted, Sues

NEW YORK, June 13.—Mrs. Ida Raymond Broadhurst, wife of George Broadhurst, the playwright, appeared before Justice Giegerich and asked for a decree of separation on the ground of abandonment. Her husband did not defend the case. Mrs. Broadhurst testified she married the playwright in 1897, when he was a clerk on the Chicago Board of Trade and she was employed as a saleswoman. One morning, sixteen years after the marriage, Broadhurst left home and never returned.

Morality for Men --and for Women

Civilization says that women must keep to the straight path, or be degraded, outcast forever.

Man may wander as he pleases, spend years in vicious living, reform when he pleases and be as respectable as the woman who all her life has lived morally.

And the men for whose convenience vice is established on a commercial basis alone make the laws for this system.

Such is the theme of the powerful and vital editorial in tomorrow's Sunday AMERICAN.

It is an editorial for every man and woman to read and ponder.

It deals with a situation which at this time more than ever before is being impressed upon the minds of men and women, must be faced and dealt with.

We advise everybody who sees these few lines to read this editorial

'SIR JAMES' IS BACK; FAILED TO SEE WALSH

"Sir James and Lady Carlton" are back in Boston. They are registered again at the Touraine. Their money is being spent generously, the waiters and bellhops are happy once more, but the English visitors fail to explain yet just how they are "Knight" and "lady."

"It's a blooming shame," says "Sir James," "that an English gentleman and his lady can't come to Boston without at once having people suspicious and getting those big lines in the papers. I am going to the North Shore, and if I find that these newspaper articles have injured my lady's health, I'll bring suit for damages."

Mayor Curley is still skeptical of "Sir James." The Mayor's doubts grew when information came from England that the Carltons had recently sold $2,500 worth of family plate and intended summering in America. Nothing was added from England to verify Carlton's claim to being a knight.

Governor Walsh came near doing the honors as head of the State to "Sir James and Lady." Written on hotel stationery and enclosing two printed calling cards, was this note received by secretaries of the Governor:

Hotel Touraine, June 10, 1914.

Sir James and Lady Carlton present their compliments to His Excellency and trust that they will have the pleasure of meeting His Excellency during their short stay in Boston.

Respectfully yours,

JAMES CARLTON, R. Sc.

Suspicion was aroused by the appearance of cards and writing paper, so the communication was filed without even going to the Governor.

"Sir James" persists that he is to invest money in New England enterprises. He declares that he is negotiating for a home in Brookline. More definite information on his knighthood is awaited today.

Clement Lenom to Lead the Pops

The Pops, at Symphony Hall, begin the last three weeks of their season Monday night, with Clement Lenom as conductor. Mr. Lenom, who made his first appearance last year, showed that he was a skilled leader. More than 2,000 graduates of Dartmouth College attended Dartmouth's Night.

Miss Foley to Again Stump for Suffrage

That the woman's suffrage amendment would pass the Legislature of 1915 and would be submitted to the people for their approval in the Fall of that year, was the declaration made on the Reading Common by Margaret Foley. She will again campaign throughout the State for the measure.

Plan Monument to Henry W. Longfellow

A bronze and marble monument to the memory of Henry Wadsworth Longfellow, the poet, is to be erected in Longfellow Park, Cambridge, by the Longfellow Association. Daniel Chester French is the artist, and the memorial is to be unveiled and dedicated late this Summer or in the early Fall.

PARKER'S HAIR BALSAM
A toilet preparation of merit. Helps to eradicate dandruff. For Restoring Color and Beauty to Gray or Faded Hair.

YANKEE CHARGE OF DARING MODES AMUSES PARIS

PARIS, June 13.—Paris dressmakers read with more amusement than indignation the indictment of the rue de la Paix by the national convention of women's clubs in Chicago. Inquiries among the leading modistes of this famous street today evoked replies of this general tenor:

"Yes, we make gowns for the demi-monde. We also make other dresses for the most elegant and modest women in Paris. American women who come here have a wide range of models to choose from. If they prefer the most daring examples for display in America we are not to blame."

Paquin said:

"The American women who make these charges do not discriminate between clothes made by responsible firms and those made by small dressmakers who go in for extremes in order to make a name for themselves. American women should be able to tell at a glance these good taste made by well known firms."

Cheruit said:

"The convention's attack is a silly slander on American women in general. It is a fact that some extreme fashions originate in Paris, and are eagerly copied in New York by inferior dressmakers, who degrade the models. The best Paris firms have never countenanced dresses slit to the knee nor corsage open nearly to the waist line."

Jean Worth said:

"Imitation is the spice of trade. Creators of genuine Parisian fashions are not responsible for the travesties complained of. On the other hand, it must be said that American women get from Paris home what they insistently demand. They frequently exact extremes of style. It is true the demi-monde of Paris may enormous sums to noted dressmakers, but that is no reason why society women should imitate them."

Miss Drexel Sued by Chauffeur for $23,000 Damages

NEWPORT, June 13.—The jury which is trying the $23,000 damage suit of George Koschny, a chauffeur, against Alice Drexel, daughter of Mr. and Mrs. John R. Drexel, today visited the scene of the auto accident which led to the court action.

Koschny alleges that the accident, which occurred in August, 1912, while Miss Drexel was driving the car, was due to the fact that her legs were too short to operate the brakes properly. He claims he was thrown out of the car and severely injured. Miss Drexel escaped unhurt.

Blood Gifts Fail to Save Yale Man

NEW HAVEN, June 13.—Dr. Otto G. Marsay, professor in the Yale Medical School, died at a local hospital of pleurisy, which set in after two successful operations of blood transfusion had been performed. The entire Yale senior class volunteered to give their blood to save the professor.

Two Lynn Firemen Hurt; 4 Candle Fires

Candles used in religious ceremonials set fires in four Lynn homes, Responding to one of the fires on Flint street, an auto chemical dropped a wheel and struck a tree. Henry Avery, the driver, and Hoseman George May were injured.

SUMMER RESORT NEWS FROM

WINTHROP
REVERE
HULL
ALLERTON
SANTANKET
SWAMPSCOTT
BEACH BLUFF
CLIFTON
MARBLEHEAD
BEVERLY
MANCHESTER COVE
MANCHESTER
MAGNOLIA
PRIDES
HAMILTON
GLOUCESTER
AND ELSEWHERE

Which is intimate and personal and entertaining. Look it over in the Great Society Sensation of

TOMORROW'S SUNDAY AMERICAN

Church News in Greater Boston

Bishop Lawrence will conduct the annual retreat of the Massachusetts Brotherhood of the Way of the Cross, an organization of Episcopal ministers, in the Episcopal Theological School, Cambridge, September 14-17.

The Rev. Isaac Higginbotham of Newton has accepted the pastorate of Bethany Baptist Church, Boston.

Delegates who will attend the Northern Baptist Convention in Tremont Temple, June 17-25, can have free entertainment by sending their names to the Rev. Alfred E. Isaac, No. 21 Welles avenue, Dorchester.

There will be a grand reception to Baptist missionaries in this city, Monday evening, June 22, at 5:30 p. m. in Ford Hall, to be given by the Woman's American Baptist Foreign Mission Society.

The Rev. Reuben A. P. Sharp, Methodist superintendent of the Lynn district, will sail for England on June 25. He will visit the Isle of Wight, where he has a sister living. The Rev. William H. Van Allen, D. D., of the Church of the Advent, this city, will sail at the same time for Europe on his annual trip through Holland.

The Rev. W. H. Hook, pastor of the Grace Methodist Church, Cambridge, will entertain the Veterans of the Cross Fellowship on Wednesday, June 25, at their annual meeting and fifth outing.

The Rev. L. W. Stringfellow has been elected associate pastor of Wesley Church, Salem.

The Rev. John H. Crocker, D. D., formerly in charge of the Unitarian Temperance Society, has gone to England and is preaching at Wood Green Unitarian Society in London.

Rev. Charles E. St. John of First Unitarian Church, Philadelphia, will preach Sunday, June 14, in the Unitarian Church, Manchester-by-the-Sea.

Rev. Manley Townsend of Nashua, N. H., and Rev. A. H. Robinson of Newton Centre will make the principal addresses at the Essex Conference in North Andover June 23.

A new bell has been presented to the Nantucket Congregational Church by Mr. and Mrs. Henry Lang of Montclair, N. J. The old bell has been in use since 1834. The new bell will sound the rising warning every morning at 6.

The new Congregational Church, Riverdale, Dedham, the gift of Henry Bingham, will be dedicated tomorrow evening with addresses by Henry Bingham, George F. Bacon, John A. Hirsch, Francis A. Morse and James Y. Noyes.

The Northern Baptist convention will begin its nine days' meetings in Tremont Temple next Wednesday, June 17. Among the prominent ministers who will take part in its deliberations are Rev. Henry C. Mable, D. D., of New York; President E. A. Handley, D. D., of Franklin College, Indiana; Rev. W. N. Dawley, D. D., of Syracuse, N. Y.; Rev. Allyn K. Foster of Worcester, Professor Walter Rauschenbusch of Rochester, N. Y.; Rev. J. W. Brgher, D. D., of Los Angeles; Rev. Edward Judson, D. D., of New York, and others.

Antis Hold Flag Day Demonstration Today

A Flag Day demonstration is to be made the feature of the Spring opening today of the new headquarters of the Public Interests League and the Wage-Earners League of the Massachusetts Anti-Suffrage Association at No. 635 Boylston street. Mrs. John G. Coolidge is chairman of the hospitality committee, assisted by Mrs. Charles H. Fiske, jr., Mrs. Tappan Francis, Mrs. James Lawrence, jr., Mrs. Philip Y. Te Normanie, Miss Frances W. Sprague, Mrs. George W. Wheelwright, Mrs. Edward S. Williams and Mrs. George Williams, jr.

Fine Theatre Man Over 'Tell' Death

As an aftermath of the shooting in which Princess Neta caused the death of Michael Gavin during a "William Tell" act at the Central Square Theatre, Lynn, Colonel Willard G. Stanton, manager of the house, was fined $20 in the Lynn court. He appealed.

122,231 Live in Fall River.

FALL RIVER, June 13.—Fall River's population is 122,231, according to figures by Chairman Burrell of the assessors.

Train Kills Hub Woman.

The body of Mrs. Eliza D. Ziegler, wife of Alfred Ziegler of No. 1 Ellis street, Roxbury, who was killed by a train in Portland, Me., was brought to Boston today.

READY REFERENCE GUIDE

OF

Wholesale and Retail Dealers and Manufacturers

AUTOMOBILES & CARRIAGE SPRINGS
JOSEPH PALMER, 440 Rutherford ave.

ARCHITECTURAL IRON & STEEL
G. W. SMITH IRON CO., Island and Sargent sts.

AWNINGS, FLAGS AND TENTS
ROBT. MILLER & CO., 230 State St.

BATHROOM FIXTURES & SUPPLIES
WEBB MFG. CO., 50 to 60 Iron St., 2 to 28 Fifield St.

BOOKS, PERIODICALS
SMITH & McDUFFEE, 69 Union Park.

BOTTLERS, DRUGGIST SUNDRIES
THE PAUL O. CO., Inc., 18 Blossom St.

BRASS FOUNDERS & FINISHERS
E. BOUCHE, 34 Beach St.

CONTRACTORS' SUPPLIES
ARCHAMBAULT CO., 240 to 256 Albany St.

ELEVATORS AND HOISTING MACHINERY
MONTAGUE & CO., 141 to 151 Border St.

FRESH LAKE DOGFISH
FREEMAN & CORR CO., 3 T Wharf.

FRUIT AND PRODUCE
W. W. DENNISON, 20 Merchants Row.

FURNITURE AND RUGS
POLLARD, LOTZ & CO., 340 Washington St.

HOSIERY (STRIPETTE)
GILDDEN, HYDE & CO., 68 Essex St.

HOUSE, OFFICE CLEANING
THE BAY STATE CLEANING CO., 6 Hancock St.

MIRRORS, PICTURES AND FRAMES
BOSTON MIRROR CO., 97 Sudbury St.

OLIVE OIL
J. R. DAGNINO & CO., 102-104 Commercial St.

PAINTS AND VARNISHES
CARTER-CROCKER-BOSTON CO. (Ltd. Summit) St.

PATENT SOLICITORS
CROSBY & GREGORY, 101 Devonshire Building.

PHOTOGRAPHIC SUPPLIES
KALTO CAMERA CO., 315 Washington St.

PLATE WINDOW, LOOKING GLASS
BOSTON PLATE & WINDOW GLASS CO., 29-37 Sudbury St., 61-63 Portland St.

PLUMBING AND STEAM SUPPLIES
WEBB MFG. CO., 50 to 60 Iron St., 2 to 28 Fifield St.

POSTCARDS AND STATIONERY
THE PAUL O. CO., Inc., 18 Blossom St.

POULTRY RECEIVERS
(Wholesale and Commission)
SOUTH COMMERCIAL POULTRY CO., 227 Atlantic Av.

CURTAIN, DRAPERY OUTFITS
BOSTON CURTAIN CO., 20-30 Union St.

RAIN COATS, AUTOMOBILE COATS
BOSTON RUBBER SHOE CO., 20 Essex St.

RUBBER STAMPS
DIMOND LINEN MARKS, 80 Washington St.

SICK ROOM SUPPLIES
SAMPS SANITARY SUPPLY CO., 27 Otis St.

STATIONERY AND PRINTING
NEW ENGLAND KEYSTONE CO., 50 Oliver St.

STOVE AND RANGE REPAIRS
WATERS & RADDIN, 2 Union St.

SURETY BONDS
MASS BONDING & INSURANCE CO., 62 State St.

TYPE FOUNDRY
AMERICAN TYPE FOUNDERS CO., 210 Summer St.

TOWEL SUPPLY
THE BOSTON TOWEL SUPPLY CO., 100 Causeway St.

INNOCENT MAN IS LIBERATED BY CONFESSION

Freed by a confession of the actual offender, after a month's imprisonment at Deer Island, during which time he lost a pound a day, Herbert T. Andrews, who was convicted for crimes he never committed, is back with his family at Houghs Neck today receiving the congratulations of his friends.

Andrews was sentenced to serve fourteen months, charged with forging checks which had been circulated in several Boston hotels. He protested his innocence but, through a case of mistaken identity, was convicted on circumstantial evidence. His arrest failed to stop the flood of worthless checks, which resulted in the arrest of Earl Barnes, who confessed he had forged the checks for which Andrews had been sentenced.

Barnes' vindication of Andrews was presented to Judge Chase and the latter issued a writ of habeas corpus releasing Andrews from Deer Island. His wife was told over the phone to expect good news and the family was reunited.

Eliot Gives Rules for Happiness to Graduating Class

The chief end of life should not be to gain money, for the chief enjoyments of life cannot be bought, but are the result of personal quality and personal action.

Be accurate; never slouch; cultivate willingness and be persistent; be steady at work and steady at play. All good work is done through zeal and persistency, and these are the qualities which lead to success.

—President Emeritus Eliot to Wentworth Institute graduates.

Two Firemen Hurt as Truck Hits Car

John A. Butler, driver of Ladder 23, and Ladderman Timothy F. Gannon were seriously injured when the three-horse truck collided with an electric car at the corner of Humboldt avenue and Waumbeck street, Roxbury. One of the truck horses was killed.

CHILDREN BALK WEDDING PLANS OF MALDEN PAIR

After spending two weeks making preparations for his wedding to Miss Lena Welsh, a Malden widow, John F. Lawler learned today that the engagement is broken and their marriage will not take place on Sunday as planned. Lawler blames one of Mrs. Welsh's seven children. He is a widower and has five children himself.

Everything went smoothly, Lawler says, until his bride-to-be told him it was "all off." She would not give any reason for her decision, Lawler says.

Lawler had hired a band and engaged an awning company to place coverings about his prospective bride's grounds at No. 143 Commercial street, Malden, so that none of the guests would be bothered by the sun's rays. According to one of Lawler's most intimate friends there was to be an African lodger among the attractions to divert the wedding guests.

Lawler lives at 151A Commercial street. He is forty-five and Mrs. Welsh is forty.

Jordan Marsh Company
Great Basement Store
The Store of Absolute Satisfaction

Sale Beginning Monday

Tremendous Bargains in

Undermuslins

We Have Purchased From
The Davis Frank Co., of Boston,
Who are retiring from the Underwear Business,
Their Entire Stock of
Dainty New Undermuslins
WHICH WE WILL CLOSE OUT
At Sensational Price Savings

19c Corset Covers, loose and tight fittings 12½c
25c and 29c Corset Covers, lace and embroidery trimmed 19c
25c Crepe Corset Covers, lace trimmed, run with ribbons 17c
39c and 50c Corset Covers, lace and embroidery trimmed; also sample covers 25c
1.00 to 1.50 Sample Bodice Covers, muslin and silk, trimmed with lace 69c
59c Muslin Gowns, lace and embroidery trimmed 36c
1.00 Muslin Gowns, various styles, trimmed with laces and embroidery 63c
59c and 1.00 Crepe Gowns, various styles, trimmed with lace 54c
1.25 and 1.50 Gowns, lace and embroidery trimmed 87c
2.00 Muslin Gowns, trimmed with lace and embroidery, run with ribbon 1.39
59c Muslin Skirts, embroidery trimmed 36c
1.00 Pique and Muslin Skirts, embroidery trimmed 63c
1.50 Muslin and Lace Skirts, with and without dust ruffle 89c
2.00 Muslin Skirts, lace and embroidery trimmed 1.39
59c Crepe Skirts, trimmed with cluster of tucks and deep hem 37½c
29c Muslin Drawers, embroidery trimmed and plain hemstitched hem, open and closed.. 18c
39c and 50c Muslin Drawers, trimmed with lace and embroidery 29c
69c Muslin Drawers, lace and embroidery trimmed 49c
1.00 French Hand Embroidered Drawers, various patterns 59c
59c Muslin Combinations, lace and embroidery trimmed 36c
1.00 Combinations, lace and embroidery trimmed 59c
1.25 and 1.50 Combinations, trimmed with lace and embroidery, various beautiful styles. 87c
1.00 Skirt Chemise, trimmed with lace and embroidery, run with washable ribbon 59c

Big Sale of 6,000

Cool Lingerie Waists

Purchased From One of the Best Makers
At About 50c on the Dollar

3.50 & 4.00 Waists, beautiful lot of new models in lawns, voiles, crepe and batiste. Sale price **1.95**

3.00 Waists, some very attractive new styles in high and low neck effects. Specially priced for this sale, at **1.49**

1.50 Waists, an attractive variety of smart models in lace and embroidered effects, in high and low neck styles. Sale price **79c**

1.00 Waists, pretty lingerie effects, high and low necks, lace trimmed and in all the newest styles. Sale price **49c**

Extra Space—Extra Salespeople

VILLA'S ARMY BEGINS MARCH ON MEXICO CITY

Continued from First Page.

...my men will start as they have never before and that is saying enough.

"The Federals will do everything in their power to stop us, but I believe we will be victorious. We cannot lose. We must win. We have proved to me in so many occasions. However, will not be used as to involve us in a war with the United States.

NATERA STEADILY PUSHING FORWARD ON ZACATECAS

TORREON, Mex., June 13.—General Pancho Natera, commanding Constitutionalist troops in Zacatecas, reports his forces were steadily advancing in the investment of Zacatecas. The main attack, however, is not expected until tomorrow, centralizing here have reached Natera.

PRESIDENT PLEASED WITH PROSPECT OF MEXICAN PEACE

ON BOARD PRESIDENT WILSON'S TRAIN, Monroe, Mich., June 13.—Word received President Wilson on his way from Washington to Princeton, N. J., that the provision to suspend hostilities in Mexico has been accepted by Carranza, is to in all its essential details by the Huerta delegates at the Niagara Falls mediation conference. The message came from the American representatives. Although President Wilson will not say that he believes the mediation conference will be completely successful he regards the outlook better than it has been at any time the conference opened.

REBELS REPULSED AT MAZATLAN WITH HEAVY CASUALTIES

WASHINGTON, June Admiral Howard reported to the Navy Department today that the Mexican Federal army still holds Mazatlan, although a determined attack by the Constitutionalists began yesterday. The rebels were repulsed with heavy losses, but have not withdrawn. The Federal garrison also suffered heavily.

Admiral Howard also reported that the Federal gunboat Guerrero had attacked the rebel steamer Callao near Guaymas and set her afire.

MEDIATORS DEBATE FORM OF THE NEW MEXICAN GOVERNMENT

By LAURENCE TOD.

Staff Correspondent of the American.

MEDIATORS' HEADQUARTERS, Niagara Falls, June 13.—Having signed an agreement that President Huerta shall retire and be succeeded by a government that will be recognized by the United States, the mediators are debating in formal conferences today how to get around the deadlock point in the negotiations. This involves the form which this new government shall take and whether it shall be inducted into office by appointment at the hands of Huerta or by simultaneous proclamation by the two warring factions of the republic. This is the second half of the first plank in the mediators original plan.

Should an understanding be reached before night and the settlement reduced to writing, there will be taken up tomorrow the third and all-important point—what man shall be provisional President and who shall be the cabinet heads.

The Mexico delegates are attempting to secure an agreement upon the date on which the provisional government is to be created. They want it done as soon as possible—perhaps within a few days. The Americans on the other hand declare can not be held until the latter part of August.

That the Huertiatex delegates are bent upon placing Francisco Lagos Cuzar, former Minister of Foreign Affairs, in the chair to be surrendered by Huerta became evident today. Cuzar is close in the confidence of representatives of Carranza speak enthusiastically of Lagos Cuzar's ability, his honor and his administrative ability.

Winthrop Beach Casino to Open

The opening of the Winthrop Beach Casino at Winthrop Beach next Tuesday evening will be an important event in the amusement season of New England, as the interest already evinced indicates. This new dance hall is one of the finest and largest, and is reached from every part of Greater Boston. It is no more than a stone's throw from the ocean, and is swept by its cooling breezes. One of the big features will be the music provided by Alexander's Orchestra.

Ziegler Pays Sister $375,000 to End Suit

NEW YORK, June 13.—Under the terms of an agreement entered into out of court by which William is settled on the latter Mrs. Florence L. Ziegler, widow of the late William Ziegler, has received $375,000 in cash. The suit was brought by Mrs. Ziegler in an effort to obtain a share of the late millionaire's estate. William Ziegler and Miss Florence L. Ziegler, children of the late William Ziegler, who adopted both of them in 1905.

Ticket Agents Start Tour.

Twenty-five ticket agents from different cities of New England left Boston today in a sleeping car for a trip to Yellowstone Park.

Facsimile of Governor Walsh's patriotic proclamation calling for observance of Flag Day throughout the Commonwealth tomorrow.

The Commonwealth of Massachusetts

By His Excellency DAVID I. WALSH, *Governor*

A Proclamation

Flag Day

The national flag is the symbol of the sovereignty, power and dignity of the American republic.

To the end that a spirit of reverence and love for the flag might be inculcated, the Commonwealth of Massachusetts ordained, through its Great and General Court, by Chapter 5 of the Resolves of 1911, that the Governor should annually set apart the 14th day of June as Flag Day, that date being the anniversary of the adoption of the national flag by the Continental Congress.

In obedience to the letter and spirit of that Resolve, I hereby issue this proclamation to the people of the Commonwealth, and recommend that the flag be displayed on every public building in the State, and I urge upon the people of the Commonwealth the propriety of supplementing public by private display as widely as possible.

On the school day next preceding, suitable exercises should be held in all our institutions of learning, and inasmuch as the 14th of June falls on Sunday, I recommend that in every house of God the clergy of our Commonwealth make such mention of this symbol of American liberty as may best help to impress upon their congregations what the flag represents, the sacrifices that have been made for it, and the blessings it has secured.

It is most important for the peace and well-being of our Commonwealth that the stranger within our gates be taught by the reverence which we pay to the flag and the honor with which we invest it, to respect it as the symbol of our liberties and institutions and as the pledge of the opportunities and privileges our country offers to those seeking a home under its protection.

Given at the Executive Chamber, in Boston, this second day of June, in the year of our Lord one thousand nine hundred and fourteen, and of the Independence of the United States of America the one hundred and thirty-eighth.

DAVID I. WALSH.

By His Excellency the Governor.

Frank J. Donahue
Secretary of the Commonwealth

God save the Commonwealth of Massachusetts

LONDON GIVES BIG GREETING TO ROOSEVELT

Continued from First Page.

maps for the use of the colonel in his lecture.

The audience will be composed entirely of those fellows of the society who made early application. There is to be no lion hunting, and while it has not been disclosed whether Colonel Roosevelt will make any reply to Henry Savage Landor, the British explorer, and others who have questioned his discovery, it is understood that this is not considered necessary here, where it is has been no tendency to discredit the sincerity in the usefulness of the explorer's work.

It was not anticipated that any suffragettee hostility would be shown the Colonel, for he has already expressed himself in favor of votes for women, but the British officials did not want the ceremonies of the reception interrupted.

Among those invited to meet Colonel Roosevelt during his stay in England were Field Marshal Earl Roberts, Owen Seaman, the editor of Punch; John St. Loe Strachey, publisher of the Spectator; Sir Sidney Colvin, Sir Bertrand Dawson, physician extraordinary to King George, and Sir Horace Plunkett, a famous agricultural expert.

GUEST OF EARL GREY.

On Monday Sir Edward Grey, the British Foreign Minister, will give a luncheon to Colonel Roosevelt.

Much curiosity had been expressed before the arrival of the Colonel as to what honors should be paid him by members of the government, in view of the ex-President's expressed opposition to free tolls for the Panama Canal, a probability vigorously championed by the British government.

Colonel Roosevelt told friends that he would sail for New York next Tuesday.

GUEST AT PAGE LUNCHEON.

Colonel Roosevelt was the guest of honor at a luncheon given by Ambassador Page. Among the other guests were the Spanish Ambassador, Alfredo Alvero del Val; Earl Grey, former governor general of Canada; Earl Curzon of Kedleston, former viceroy of India; John Sargent, the American artist; Henry James, the author; Philip J. Roosevelt, a cousin of the Colonel; Colonel E. M. House of Texas; Henry Chaplin, former Unionist member of Parliament; George Mac A. Trevelyan, the historian, and D. W. Prothero, ex-president of the geographical section of the British Association.

After luncheon Colonel Roosevelt motored to the country residence of Lieutenant Colonel Lee.

It is expected that the Colonel will meet King George before he sails.

LANDOR'S TRIP RIDICULED BY ROOSEVELT AIDE

PARIS, June 13.—Before leaving Paris for London Colonel Roosevelt gave out a 2,000 word report by Colonel Rondon, the Brazilian government representative who accompanied him on his exploration trip in South America.

The report of Colonel Rondon, who himself is an explorer of note, claims to prove that the London paper referring to Henry Savage Landor, the British explorer) did not cross a palm of land in Brazil or Peru that had not been explored, the greater part of it, many times before.

The report of which is couched in sarcastic vein, gives an alleged detailed history of Mr. Landor's exploration trip from Rio de Janiero to Lima, Peru, in 1913-14. It says Mr. Landor applied to the Brazilian government for an astronomer, a botanist, a zoologist and geologist, and an escort of fifty soldiers with a field piece for protection in case the explorer was attacked by Indians. This latter request was refused.

Colonel Rondon says that although Mr. Landor then requested a subsidy of over $50,000 from the Brazilian government, offering that a number of governments had placed large sums at his disposal for explorations, notably the United States, Germany, and in the Philippines, Colonel Rondon says he finally agreed to accept $10,000.

Colonel Rondon, who was asked by the Brazilian government to accompany Landor in every way, declares that Landor's claim that a number of Indians "worthy the fame of the ex-plorer" were discovered by him, is false for him to have made a path for his party of the ex-President's expressed opposition to free tolls for the Panama Canal, a probability vigorously championed by the British government.

Colonel Roosevelt told friends that he would sail for New York next Tuesday.

GUEST AT PAGE LUNCHEON.

Colonel Roosevelt was the guest of honor at a luncheon given by Ambassador Page. Among the other guests were the Spanish Ambassador, Alfredo Alvero del Val; Earl Grey, former governor general of Canada; Earl Curzon of Kedleston, former viceroy of India; John Sargent, the American artist; Henry James, the author; Philip J. Roosevelt, a cousin of the Colonel; Colonel E. M. House of Texas; Henry Chaplin, former Unionist member of Parliament; George Mac A. Trevelyan, the historian, and D. W. Prothero, ex-president of the geographical section of the British Association.

After luncheon Colonel Roosevelt motored to the country residence of Lieutenant Colonel Lee.

It is expected that the Colonel will meet King George before he sails.

ELKS TO HEAD BOSTON'S FLAG DAY EXERCISES

Flag Day will be celebrated tomorrow in Boston and throughout the Commonwealth generally, in accordance with a patriotic proclamation by Governor Walsh.

The observance in Boston will be under the direction of Boston Lodge of Elks, No. 10, and will be elaborate and impressive. It will take place at the Parkman Memorial bandstand on Boston Common, which is admirably adapted for public exercises.

Elks lodges throughout the State—and all over the country as well—will hold Flag Day exercises tomorrow. There will be municipal and church observances in many communities.

In the public schools yesterday the lessons of patriotism were brought to the children again in exercises glorifying the Stars and Stripes.

Owing to the Mexican situation there is an added significance to the Flag Day exercises this year. New England's share in the American unrest at Vera Cruz has intensified patriotism and love for the country's banner.

Five hundred or more members of Boston Lodge of Elks, wearing black frock coats, silk hats and gray gloves, will escort Mayor Curley from the Elks' clubhouse on Somerset street to the Common tomorrow afternoon. The Mayor is to be the Flag Day orator.

The exercises will begin at 5 o'clock. William F. McNary of the Directors of the Port of Boston will preside. The U. S. A. H. will be represented by Chief Commander-in-Chief John K. Gilbin. The speaker for Boston Lodge will be Past Exalted Ruler Daniel J. Kiley.

Mme. Wilhelmina Wright Calvert will sing. There will be a solo by Edith MacGregor Woodin of Boston Theatre. The Harvard Glee Club and Brooks Milliken Band will contribute to the musical program.

BOSTON AMERICAN
PENNANT COUPON
WHEN PRESENTED AT
American Promotion Dept., 5 Winthrop Sq.
OR AT YOUR LOCAL NEWSDEALER'S
With 10c for One Pennant | With 25c for Three Pennants
Add 3c if Desired by Mail | Add 6c if Desired by Mail
OR
With 60c for Eight Pennants
Add 10c Extra if Desired by Mail
Will Entitle Bearer to Take Advantage of This Special Offer
MAIL ORDERS FILLED PROMPTLY

AUTO CHASE FOR BANDITS IN NEW HAMPSHIRE

Continued from First Page.

right into it, hands still up. There the bankers held them. He let them put their hands down. He chatted with them a bit.

A second yegg ran out from the postoffice into the shed, shoved a gun into the bookeeper's left hand and ran back. The second gun was evidently to be used if necessary. Moody and Descateau let it go at that.

There were two or three more explosions from the postoffice. Suddenly the sound of an automobile, purring along on the high speed, was heard. It was a car full of Manchester police. With only four miles to travel and a clear road the distance was travelled in a few minutes. The sound of the engine carried far on the still night, however, and gave warning to the yeggs.

The lookout called. Three men ran out from the postoffice. The lookout whipped up his automobile at Moody and Descateau and barked at them crisply: "Youse beat it down the road. If you yell you'll get shot."

Moody and Descateau "beat it." They didn't yell, either, while they were going.

The four yeggs got away from the postoffice neighborhood before the Manchester police auto slid into the square. How they got away was not figured out until later, but they ran across to the river bank, shoved off in a row boat whose chain they had previously filed, probably rowed to the other side and abandoned the boat.

SAFE WRECKED.

The Manchester police, with citizens who had begun to take notice, found the postoffice wrecked. Six charges of "nitro" had been fired to open the safe.

The heavy outer doors, with their double combination lock, had been blown off. The inner doors had been drilled and blown, giving access to the stamp drawer. But the cash drawer was protected by another door, which the gang had started to drill when the police auto frightened them away.

A few minutes after the Manchester police arrived, Deputy Chief Kimball and his man came up from Nashua. They had seen nothing of fugitives, but had noted the passage of a south-bound freight, wondering if any yeggs might have "jumped" it.

The police started searching the territory alongside the river on either side to the south. Officers and men from Merrimac and Londonderry turned out and, by dawn, a well-organized pursuit was in progress.

After daylight a rowboat was found in mid-stream off Reed's Ferry. This was identified as one used at the ferry, which was chained up at 12 o'clock last night for the night. The filing of the chain was done in advance by the burglars, the police figure, to give them safe retreat.

It is thought that the gang rowed across the river, pushed the boat out again, then struck off southward over the road.

Sheriff Ramsey of Hillsboro County left here in an automobile to join the pursuit.

Stealing Ride Cost Life of Little Boy

WORCESTER, June 13.—Stealing a ride cost ten-year-old Arthur Vayo his life today. He and his sister Mary were clinging to the end of a wagon and jumped off. A touring car, owned by Henry L. Green and operated by Chauffeur Georges E. Fay, struck Arthur and fractured his skull. Mary escaped. Arthur died at the hospital. He was the son of Mr. and Mrs. John Vayo of No. 35 Portland street.

Holyoke ManDancing Masters' Secretary

DAYTON, O., June 13.—H Kelley of Holyoke, Mass., has been elected secretary of the International Dancing Masters' Association and Edwin Clonelly of Springfield, Mass., principal demonstrator.

The QUINCY HOUSE
Hanover St. and Battle Sq., Boston
600 ROOMS—$1.00 a day up.
FREE SHOWER BATHS
SPECIAL ELABORATE TABLE D'HOTE
SUNDAY DINNER
Will be served Sunday, June 14, in the Dining Room from 12:30 A. M. to 9 P. M. $1.00
SPECIAL MUSIC and SOLOISTS
SOUVENIR TO EVERY LADY
Planked STEAK OR CHICKEN $1.50
Served in The Dining Room
Seats Decorated
JAPANESE GARDENS
BOSTON'S MOST NOVEL CAFE
Tel. Haymarket 1000-1

Meet Them Tomorrow in the Sunday American.

Want Vacation Money?

Here Is Your Chance

Given Free

With Tomorrow's

Sunday American

For the best Answers to Fourteen Puzzle Pictures. A List containing the Correct Answers accompanies the Pictures. All you have to do is test your wits and pick out the Right Answers. Try it. It's interesting, instructive and profitable.

$100 1st Prize It Can Be Yours

Phone Your Newsdealer Today, and Make SURE of Getting

Tomorrow's Sunday American

HAPPENINGS IN SOCIETY

SMART SET SEES THE RACES

COUNTRY CLUB IS MECCA FOR FASHIONABLES

Mrs. Walter Harold Barber, bride of Professor Barber, who was Miss E. Louise Skinner of Roxbury.

Professor and Mrs. Walter Harold Barber (Miss E. Louise Skinner) of Roxbury, who were married at the Eliot Congregational Church in Roxbury, are spending their honeymoon making a tour through the Southern States and after October 1 will make their home at State College, Pa.

The bride, who is the daughter of Mr. and Mrs. Walter H. Skinner of No. 10A Hawthorne street, Roxbury, is a graduate of the Girls' High School in the class of '11. Professor Barber is a graduate of the English High School and Harvard College in the class of '11. For the past three years he has been professor of mathematics at the Pennsylvania State College.

The groom's sister, Miss Bessie Barber of Roxbury, was maid of honor and the bridesmaids were the Misses Hessie Jost and Elizabeth Hampe of Jamaica Plain. The best man was Dr. Robert Kerr of Concord, N. H. Miss Marion Barber, sister of the groom, was the flower girl and the bride's brother, Master Walter Skinner, Jr., was page.

* * *

The first great al fresco affair of the season is the Country Club races meet today at the Country Club in Brookline, and at which society in all its summer finery is out in force. There will be much entertaining at luncheon and tea on the lawn and the usual attractive groups of well known society people will occupy the boxes.

* * *

The interesting wedding of today is that of Miss Barbara Standish, daughter of Dr. and Mrs. Myles Standish of Newbury street, and Bradley Merrill Patten, Dartmouth '11, son of Professor and Mrs. William Patten of Hanover, N. H.

The ceremony takes place at the South Congregational Church. A reception at the home of Dr. and Mrs. Standish follows. The bride is attended by her young sister, Lora Standish, as maid of honor, and her fiance, William H. Weston of New York, is the best man. The bridesmaids are Elizabeth L. Wells, Marjorie E. Parks, Frances Gaither and Dorothy Chester.

Among Bostonians sailing for Europe today on the George Washington are Mrs. J. G. Cooper, Miss Lela C. Jellison, Arnold Pfau, Mrs. Arnold Pfau, Grace E. Smith, Miss E. Stoddard, Miss Myra Taft, Mr. and Mrs. William L. Wood, W. P. Dickey, Miss Margaret Junold and Miss Caroline True.

* * *

Miss Penelope B. Parkman and Robert Winsor of Boston are recent arrivals at the Red Lion Inn in Stockbridge.

* * *

The date for the wedding of Miss Mary Josephine Amory and Fulton Cutting is announced as June 22. The ceremony will take place in St. Peter's Church, Beverly.

* * *

The Misses Margaret E. and Mildred B. Stearns of Boston are at the Curtis Hotel in Lenox. Miss Laura Amory, who was there with her aunt, Mrs. Amory Lawrence, has returned to Boston.

* * *

Professor and Mrs. Horatio W. Parker of New Haven, formerly of Boston, have announced the engagement of their daughter, Charlotte, to Roger F. Kline of Cleveland.

* * *

Miss Ottilie Rietzel of Shad road, Brookline, will be married to Dr. H. L. Banks of No. 485 Beacon street, at her home, June 17. They will spend their honeymoon in a trip to Labrador. Dr. Banks is a member of the H. A. A. and Boston Yacht Club. They will be at home on their farm in Walpole, after October 1.

A Good Canoe With Room for Two

—Or a smart, seaworthy motor boat, or a fast sloop-yacht—all can be easily secured through the Want Ad way.

Boston's boating enthusiasts can find the boat they want—or locate buyers for the boats they have—if they put their story before the more than 400,000 daily readers of the Boston American.

They should specify size and price, so as to insure the right kind of responses, and to make the resulting transaction swift and satisfactory.

All days are good days these days, but the earliest day is the best day to get your Want Ad into print. So take pencil and paper right now, and when the ad is ready leave it with any of the American's Want Ad Stations, the branch office at 264 Washington street, main office at 80 Summer street, or

Telephone It to the Boston American
Main 5180

Hundreds of Other Bargains
Not Advertised Here
Are Also on Sale
All The Week

Jordan Marsh Company
Great Basement Store
The Store of Absolute Satisfaction

Pictorial Review Patterns for July
Are Now on Sale
Great Basement Store
10c and 15c

Beginning Monday—A Week of Sensational Savings

Thousands of Dollars' Worth of New, Fresh Summer Merchandise of All Kinds

OFFERED AT OUR FAMOUS UNPARALLELED LOW PRICES

Wise shoppers who would make their summer expenditures go as far as possible owe it to their good judgment and sense of economy to make their purchases here. This big bargain store is simply teeming with vast stocks of the best inexpensive warm weather goods—with prices as low as or lower than those quoted elsewhere. Get the habit of watching for our wonderful bargain offerings. They will save you money.

Stunning 18.50 to 25.00
Warm Weather Suits
Only $10

You never read of such a big bargain before. Just think of getting a swell new Silk Suit, right in the height of fashion, for only 10.00. Choice of pretty Moires, handsome Silk Poplins, Cool Crepes and effective fancy weaves —all delightful suits for hot weather wear.

12.50 White Serge Suits, a very smart new model, trimmed with moire collar and cuffs. The skirt is fashioned in the very newest style. Only **6.90**

Linen Suits, striking new models full of style and quality, in oyster, copenhagen, dark blue and natural. Only **5.00**

Special Sale of a Manufacturer's Stock of Insertions, Beadings and Beaded Edges. Values from 10c to 15c a yard. Sale price, a yard..... **5c**

37½c Muslin Skirtings, for ruffle dresses. Sale price, a yard **25c**

75c 44-In. Voile Flouncings, solid embroidered. Special, a yard..... **39c**

15c Tea Aprons, slightly soiled **10c**

50c to 75c Crepe, Voile and Organdie Bands, a few Batiste, slightly soiled. **37½c** Yard .....

1.50 to 1.98 45-In. Crepe and Plauen Flouncings, new and desirable patterns. Yard **98c**

Children's 1.00 Bloomer Dresses, fine percale, pink and blue, roll collar and wide belt, full bloomers; sizes 2 to 6 yrs. **69c**

Children's 1.50 to 3.00 Dresses, also Boys' Suits, assorted lot of high-grade dresses and suits, imported materials, low and high neck dresses, in small sizes only **98c**

Stylish New 6.50 to 7.50
Wash Skirts, Now 3.50

They're sample skirts, of imported materials, plaids, striped ratines and colored eponge, plain model, easy to launder.

New 2.50 Wash Skirts, wide walk ratine, ratines and crepes. A good assortment of stylish models **1.98**

New 2.00 Wash Skirts, of extra good quality piques, in new Bloomer basque style. Very smart up-to-date skirts **1.49**

12.50 Coats, serges and tweeds, some mannacanit; good variety of desirable cloths **7.50**

15.00 Mixture Coats, all wool tweeds, good up-to-date colors; mannacanit style, suitable for dress evenings or motoring **8.75**

10.50 to 15.00 Coats, odd lot, in serges, tweeds and fancy mixtures; small sizes, suitable for evening or street wear **6.50**

New 2.00 Linon Dusters, full length, convertible collar, patch pockets, for auto or traveling **1.49**

25c Gilt Initial Correspondence Cards, 24 cards and envelopes **17c**
25c Ward's Linen Writing Paper, 90 sheets to the lb. 2 lbs. for **25c**
10c Envelopes, to match paper. Pkg. **6c**
15c Snap-Shot Albums, in this sale **5c**
25c (Box) Fancy Tinted Writing Papers **10c**
35c Celluloid Finish Playing Cards, with case **20c**
39c and 50c Post Card Albums, 300 cards **21c**
25c Ward's Sawaco Linen Writing Paper, assorted sizes, in blue and gray only. 2 boxes for **25c**
15c Franklin Linen Correspondence Cards, 24 cards and envelopes. 3 boxes for ..... **25c**. A box **9c**

Men's 1.00 Negligee Shirts, of fine count mercerized cloth, in neat stripes, soft attached cuffs, laundered neckband; sizes 13½ to 17 ..... **69c**
Men's 1.00 Negligee Shirts, of woven madras and percale, separate cuffs. All sizes **79c**
Men's 1.00 Percale Pajamas, trimmed with silk loops. All sizes **79c**
Men's 50c Leather Belts, in this sale **25c**
Men's 25c Suspenders, in this sale **15c**
Men's 15c Dueling Collars, soft, mercerized, in tan and slate. All sizes **5c**

14c Pillow Cases, 42 x 36 and 45x36. Strong quality cotton. Each **10½c**
23c Hemstitched Cases, 42x36 ..... **18c**
25c Hemstitched Cases, 42x38½ **19c**
25c Hemstitched Cases, 45x36 ..... **19c**
27c Hemstitched Cases, 45x38½ **21c**
70c Sheets, double bed size. Made from strong linen finished sheeting. Each **52c**
55c Sheets, full size, with centre seam. Each **45c**

Sale of Manufacturers' Sample Dainty Summer Dresses

Actually worth 10.00 to 15.00 **7.50**

If you need a beautiful new Summer dress, don't fail to profit by this sale—the greatest bargain of the season. Only one or two of a kind, in such handsome materials as flowered crepes, French linens, with Roman striped girdles, new awning stripe voiles, lustrous messalines, pretty dancing dresses, in figured voile, new tunic, acordion pleated under skirt and smart coatee effects.

7.50 to 8.75 Summer Dresses

A really wonderful collection of handsome summer dresses, in a variety of attractive styles. They're fashioned in dainty lingerie, fine French linens, long tunic style, striped messalines and fancy crepes, black Japs and striped voiles **4.98**

1.00 Dress Poplins. This quality has never been sold at such a low price. Beautiful lustrous finish in all the wanted shades—Red, pink, Alice, cadet, pigeon, electric, Copenhagen, gobelin, wistaria, plum, tango, golden brown, Havana, rose, taupe, slate, terra-cotta, admiral, king's, navy, white and black **65c**
75c Tub Silks, 32 inches wide, good weight, in ten different stripes to choose from **55c**
39c to 98c Silk Remnants, all widths and styles. Short lengths and leftovers from our **25c**
big Basement Sales. A yd.
25c to 39c Dress Trimmings, including white cotton ball fringes and beadings. Yard **19c**
25c to 39c Loops, miscellaneous lot of black and colored effects. Each **19c**
25c Cotton Frogs, colored effects. Each **10c**
25c Witch Hazel, standard gauge, 15% alcohol **15c**
15c Rose and Violet Talcum Powder, in this sale **9c**
50c Manicure Sets, 8 pieces. A set **39c**
25c Wool Puffs, in this sale **11c**

Women's 50c to 75c Gloves, special lot of samples, including 2-clasp and 16-button length lisle and chamois suede. Sale price **29c**
Women's 50c Chamois Suede Gloves, 2-clasp, 4-row embroidery, white, self and black stitching. Sale price **39c**
Women's 1.00 Chamois Suede Gloves, 16-button length, white with black and self stitchings, 4-row backs. Sale price **65c**
Women's Silk Gloves, 2-clasps, double finger tips. Black, white, gray, navy, tan and ponegee. Special at **39c**

29c Stamped Linen Huck Towels, guest size, hemstitched **17c**
50c Dresser Scarfs and Slips, figured muslin **25c**
29c Tapestry Pillow Slips, sale price **21c**
50c Tapestry Pillow Slips, sale price **39c**
25c Stamped Centers, of tan linen. Sale price **12½c**
3.00 La Victoria Corsets, long close fitting model, elastic inserts at bottom. Special, at **1.69**
50c Corsets, splendid assortment of models, all perfect and fresh, right out of stock **29c**

50c Sleeveless Guimpes, plain net, open front, some trimmed with shadow lace ruffling and the new roll collar **35c**
75c and 98c Lace Collar and Cuff Sets, for coat or dress, also for children's coats **49c**
50c and 75c Lace Boudoir Caps, trimmed with light shades of ribbon **35c**
25c White Ratine, in this sale **18c**
37½c Pique, fine soft finish fabric, seconds, yd. **25c**
50c Loop Cloth, 38 in. wide; seconds. A yard. **25c**
12½c Dotted Swiss Muslin, a yard **9c**

Big Sale of 8500 Yards Imported and Domestic Ratines and Ratine Crepe

At Prices Never Quoted Before

50c TO 69c PLAIN AND BROCADED RATINES
36 to 40 in., three of the most desirable weaves this season; namely, Imported Woven Brocaded Ratines, Plain Medium-Weight Ratines and a dainty Imported Crepe Ratine. Complete assortment of all most wanted shades in each, and at the price quoted should create the largest day's selling in the history of this dept. All three fabrics may be obtained in the following shades: Pink, Light Blue, Old Rose, Apricot, Hello, Golden Brown, Nell Rose, Resela, Kelly Green, Copenhagen, Navy, Wistaria, Black and Cream **19c**

25c TO 39c PLAIN AND FANCY RATINES
These goods run from 27 to 36 in. wide, and we consider them one of the choicest lots offered this season at this low price. The lot consists of Dainty Woven Stripe Novelty Ratines, 27 in. and 36 in. Plain Ratines and 27 in. Crepe Ratines. All full pieces, perfect goods and a good assortment of all the wanted shades **12½c**

Reed Suit Case 2.49

A Wonderful Bargain at ...

A fine grade suit case made especially to our order. 24-inch size, fancy cloth lined, with inside pocket, protected corners, brass lock and bolts and umbrella straps. Very serviceable and attractive looking.

Professional Bags, the best bag in Boston at the price. Ideal for traveling. Genuine cowhide leather, durable lining, inside pocket, overlapping or hand-sewed frames; tan or russet; 16 and 15 inch sizes **2.98**

Black Leather Traveling Bags, whale grain, leather lined throughout, strap-iron corners, 16, 17 and 18-inch **2.98**

Well Made

Our Great Basement Store

Famous for
Reliability
Full Stocks
Good Service
Honest Goods
—AND—
LOWEST PRICES

After all has been said and done—this store goes merrily on its way, with only one star to guide it—that of serving the people as they should be served. And people know this fact.

We allow nothing to interfere with our strict policy of giving our customers honest values in honest merchandise—the RIGHT goods—at the RIGHT time—at the RIGHT prices—prices that are within the reach of the most humble purse.

Success has rewarded our untiring efforts. Every day we're adding loyal new friends to our Standard.

Are you one of them? It means money in your pocket

THINK IT OVER.

Sale of Notions

At Our Famous Low Prices

40c (dozen) Sewing Cotton, 200 yard spools; black and white. Dozen **25c**
5c Spool Linen Finish Thread, black and colors ..... **3 for 10c**
12½c Spools Milliners' Thread, black, white and colors, 500-yard spools **5c**
5c Spools Basting Cotton, 500 yards ..... **2 for 5c**
25c Spools Dressmakers' Silk, black and white. **17c**
5c Spool Sewing Silk, black, white and colors ..... **3 for 10c**
5c Bias Binding, 6-yard pieces ..... **3 for 10c**
5c Lingerie Tape, 6-yard pieces, blue and pink only ..... **2 for 5c**
25c Silk Corset Laces, 4 yards; blue and pink only. Each **7c**
10c English Tape, 10-yard rolls, widths from ¾ to 1 inch. Piece **5c**
19c Hook and Eye Tape, rust-proof, black and white. Yard **12c**
10c Buttonhole Tape, white only. Yard **5c**

15c Lace Trimmed Dress Shields, a pair **10c**
15c Double Gum Dress Shields, a pair **10c**
19c Silk Dress Shields, a pair **12½c**
25c "Utopia" Adjustable Dress Shields, light weight, a pair **17c**
69c Net Brassiere with Shields, sizes from 34 to 44, each **49c**
15c Girdle Foundations, white only **9c**
15c Sanitary Belts, light weight; each **9c**
20c (doz.) H. B. Darning Cotton, black and colors **10c**
10c (pkg.) Hair Nets, elastic string or knotted ends, 5 nets in envelope, for **8c**
2.00 Hair Switches, fine wavy hair, shades from blonde to black; each **95c**
19c Colored Pearl Buttons, large sizes, fish-eye and self-shank; dozen **10c**
15c Crochet Buttons, small sizes, new patterns and shapes; card **10c**

POLO PLAYERS OPEN INTERNATIONAL CUP MATCH PLAY TODAY

BOSTON AMERICAN SPORTING NEWS

HUNTERS AND JUMPERS IN FEATURE RACES AT CLYDE PARK OPENING

Bringing Up Father (In England) — By McManus

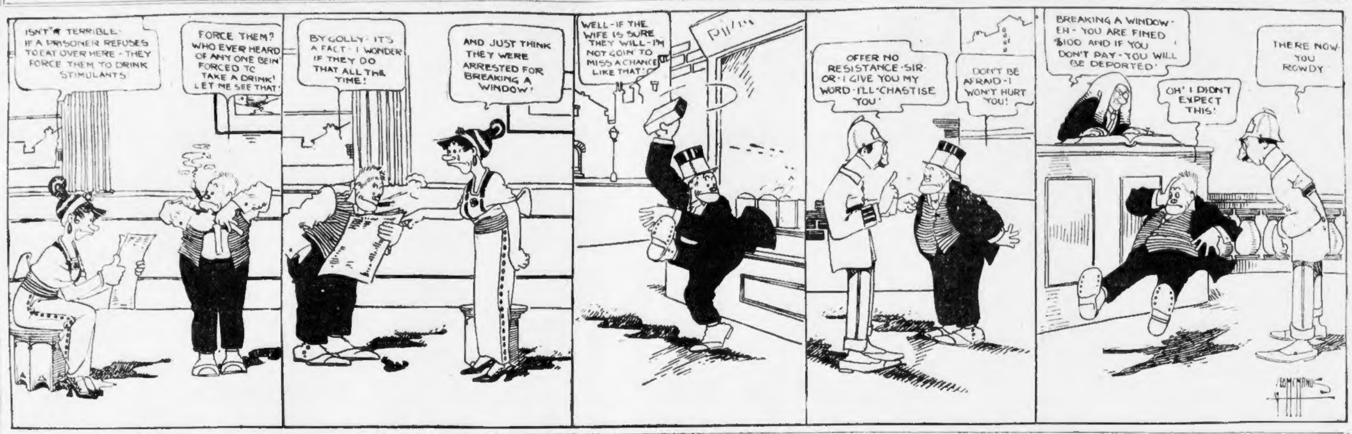

RITCHIE HOPES TO STOP WELSH IN JULY BOUT

By JACK CONWAY.

UNCLE SAMUEL boasts of many champions in the various lines of sport, but there is not a single mother's son of the lot who is a bit more courageous than Willie Ritchie, the prince of the world's lightweight boxers. The supple limbed Yankee boy is now on the high seas, bound for England, where he is scheduled to box Freddie Welsh, the British title holder, in his own backyard on July 4.

There have been few ring champions who have been as willing to clash with all comers as this same Ritchie. He has not carefully selected his opponents, like most of our title holders have been accustomed to do. He has given every contender for the lightweight crown who was a drawing "card," a chance to battle for the championship.

THE 'Frisco youth now plans to conquer England's greatest lightweight boxer. And in order to make the feat all the more impressive he is going to try and perform it on English soil, and on the anniversary of the day on which Uncle Sam dissolved his partnership with Johnny Bull.

When Ritchie bid these shores adieu, he was as happy as a schoolboy starting on a holiday. He declared that he would give Johnny Bull as bad a jolt as he received back in 1776. Ritchie was also eager to make the trip across the big pond in order that he might give the sights of the Old World the once over.

THE RITCHIE of today is a much improved boxer over the youth who gave Welsh such a hard fight in 1911. He is a finished boxer and can also punch hard with either hand. He says that he will force the fighting in his tussle with Welsh and will try and win by a knockout if possible.

JOHNNY GALLANT will not experience any difficulty in making 133 pounds ringside for his twelve-round bout with Johnny Dundee, which will be staged at the Atlas A. A., next Tuesday night. The little Chelsea lightweight only scaled at 130 pounds at Highland Lake today, and will probably be close to this weight on Tuesday.

DUNDEE, like Gallant, is a little fellow, and can make as low as 124 pounds. He will probably weigh 131 or 132 pounds Tuesday. Dundee is a fine boxer, as he proved when he fought a twenty-round draw with Johnny Kilbane. The New York Italian also delights in exchanging blows with an opponent at close quarters, and if he resorts to this kind of fighting, the "fans" should witness a great treat, as friend Gallant can punch with the best of them.

JOE FARREN, Lou Kelly's champion, will meet "Young" Jasper in the semi-final whirl of eight rounds. Kelly says that Farren is in fine condition for the contest, and that he will breeze in a winner. Jasper, however, is a boy who is capable of giving a good account of himself against the classiest boxers of his weight in these parts.

LARRY COSTELLO, the Charlestown lightweight, who is managed by Charles Sampson, states that he would like to get a bout with Terry Brooks, "Tiger" Young, or any of the other 135-pound performers.

School Notes

Foster Cousens, regarded as one of the best infielders in scholastic baseball, has been made captain of the Boston Latin baseball team.

* * *

Edward Connors has been elected to captain the South Boston High School track team for next season.

* * *

The schoolboy athletes hold their final meet of the season today at Worcester Academy. English High, High School of Commerce and Boston College High are represented.

* * *

Captain Tailby, Jackson, Cameron, McCullough and Pratt of the Huntington School tennis team have been awarded red "H" to be worn on white sweaters.

* * *

The Lexington High School boys' tennis team meet in their only Spring interscholastic tournament today on the Neighborhood courts at Lexington. The Howe High School tennis players of Billerica are to be the opponents.

* * *

Wayne Shlomann, faculty track manager at Volkmann School the past season, has been appointed a member of the Huntington School faculty, to start in next Fall.

* * *

The Newton Y. M. C. A. holds its annual outdoor championship meet at the Newton Y. M. C. A. athletic grounds this afternoon. Teams from Boston, Somerville, Cambridge, North Abington, Lowell and Lawrence Associations are entered.

* * *

Dan V. O'Flaherty has just been appointed to the position of junior master for the Boston English High School by the school committee. The action practically makes certain the fact that O'Flaherty will act as faculty coach at the school in place of Fred L. O'Brien.

* * *

The following Lexington High School athletes, both boys and girls, have been awarded "L's":

[illegible] Carrier, Charles Watt, George Emery, Carl Page, Vernon Page, Henry Jackson and Edward Nichols.

YANKEE POLO TEAM LEADS IN BETTING AT 7-5

Polo Teams Line Up.

AMERICA.

No. 1—Rene LaMontague.
No. 2—J. M. Waterbury, Jr.
No. 3—Devereux Milburn.
Back—Lawrence Waterbury.

ENGLAND.

No. 1—Captain H. A. Tomkinson.
No. 2—Captain L. St.G. Cheape.
No. 3—Major F. W. Barrett.
Back—Captain Vivian Lockett.

Louis A. Stoddard, New Haven, will referee; Joshua Crane, Boston, umpire for America and K. B. Markham umpire for England.

By DAMON RUNYON.

NEW YORK, June 13.—Nosebag news from the English stables out at Meadowbrook was of a most depressing nature early today—most depressing hindeed. Take it from an old, fat-legged British groom "the 'umidity which 'as been so prevalent in these parts hof late 'as 'ad its haffect upon the 'osses from hacross the sea that hare to participate in the first gyme or the hinternational polo match this hafternoon."

They seem low in spirits as we gather. They have no ambition. The stout sorrel has manifested apoplectic tendencies and the thin gray mare suffers from sinking spells. Nothing seems to cheer them. It's the 'eat, that's wot it his—it's the 'eat.

Wherefore the betting on the game today is around 7 to 5 on the Americans.

PONIES JUST TUCKERED OUT.

The American horses are full of life, and are able to eat anything, including stray stable boys, with a relish, but the English equines are just naturally all tuckered out from climatic cruelties and run strongly to strained tendons and bone bruises, than which there is nothing more opprobrious in the pastime of polo. At least, that's the way they are if you believe the feed-box "info," as we say in America.

Nevertheless and notwithstanding a pleasant time is anticipated by some 40,000 of our most prominent multi-millionaires when the English lion and the American eagle mingle on Meadowbrook field this afternoon.

The celebrated polo trophy which cost little more than an unusually ornamental growler, but is highly prized by the two leading slang speaking nations of the world, is at stake and it is taking a ton of money to stage the show. Moreover, it is taking several pounds of money to see the show, talking in terms of English currency.

Tickets were retailing at exorbitant and abhorrent prices today where they were retailing at all. The wholesale figure is beyond belief. Most of the seats have long since been taken, for the privilege of being a millionaire and roosting with other millionaires on the hard and dusty boards at an international polo match is not to be despised in any man's country.

WIMBORNE CONFIDENT.

The international polo match is played at Meadowbrook to give the non-auto-owning portion of our population the extra hazard of the Long Island railroad. As a matter of downright fact, polo promoters do not seek public patronage with any activity, wherein they are unique among the promoters of this world.

They figure they are going to lose a few odd millions, or half million dollars on the proposition anyway, and are duly ennuied at the thought, but they do not go abroad in the land drumming up trade for their business.

Lord Wimborne of the English polo team announced that the four would enter the game today confident of its ability to give the Americans a hard contest, and with a fair chance of winning the first game of the series, which sounds like a statement from a baseball manager on teh eve of a world's series.

Lord Winborne figures on the English polo team as backer, which is the polite way of saying "Angel," and is one of the most important positions on the team.

Without a back or "angel" there would be no team, and perhaps no polo, either. Harry Payne Whitney plays the same position for the American four. All a real good backer of a polo team requires is patience and a bank roll.

Sidelights on Sports

By A. H. C. MITCHELL

By A. H. C. MITCHELL.

THERE were things up at the ball yard that are not recorded in the box score of the third battle between the Braves and Pirates. Nor were they to be found in the nifty little details of the rumpus printed in the Sporting Extra of the AMERICAN last evening.

The reason at least one thing was not in the Sporting Extra is because it wouldn't look well in print. It was a remark made by Umpire Bill Klem to Captain Johnnie Evers of the Braves. The field leader of our boys ran to the plate to make a protest to the umpire, and that functionary let fall a few low, hissing words that stopped Johnny on the grass. Johnny gasped for a moment and then shot back this reply:

"A ball player would be fined fifty dollars for that kind of language!"

This come-back made Johnnie 1 up at the turn, for Klem foozled from that time on, and final honors went to the gallant captain of the Braves.

* * *

THE trouble started a short time before the uprising on the part of Evers. Klem, on the ground that the Braves, particularly Perdue, were discoloring the ball, kept calling for new white pills. Perdue would pitch a new ball. Klem would grab it from Gowdy's hand, toss it to the dugout, and back would come a brand new one.

Eight of them were returned to the dugout before Klem was satisfied. The episode occurred in the last part of the game, when the Braves had a two-run lead (which they maintained to the end), and when they were full of determination, fight and ginger.

* * *

STALLINGS was hot over it after the dust of battle settled, and in the little office back of the grandstand he exhibited the balls Klem had rejected to the reporters, and declared he was going to send them to President Tener with a true account of what had happened. The balls were still fresh enough for one to decipher the signature of John K. Tener, which is stamped on all new balls used in National League games.

* * *

BUT the day was beastly hot. Not a breath of air stirred where Klem worked behind the plate. His decisions on balls and strikes were made in his customary accurate manner. There was no trouble at all except the little brain-storm Klem had over the alleged discoloration of the balls.

* * *

IT would be well if Stallings let the matter drop. A protest to President Tener will get him nothing. There is too much protesting in the National League anyway.

Let it go, George. You won the game. Bill Klem is an excellent umpire. Don't stir up things where there is no real need of it. Forget it.

* * *

ANOTHER little thing that did not appear in the box score was this:

When the Braves took the field for the opening round, and before the umpire announced the batteries, Mr. Ellison, a husky recruit catcher from the Georgia Military Academy at Milledgeville, went out to left field and Senor Luquy, the Cuban pitcher, who draws salary as a member of the Braves, went to right field.

Before they got settled in the pasture Klem announced the batteries, and immediately Connolly, the regular left field trotted out to his accustomed place, while Gilbert ran to right field. At the same time Ellison and Luquy returned to the Boston bench. The game then began.

* * *

THIS little manoeuvre was manipulated by Stallings when he could not learn who was going to pitch for Pittsburgh. McQuillan, a right-hander, warmed up, but so did one of the southpaw twirlers of the Pirate crew. If McQuillan pitched, Connolly would play left field and Gilbert right field, but if a left-hander went in, Murray would play left, and Collins right. As Stallings was uncertain about it, he sent in a couple of dummies, but as soon as the batteries were announced, the proper shift was made.

One has to do a little close figuring when one is a baseball manager.

* * *

NOT often do two home runs come in an inning, but the Braves won the third game with the stunt yesterday. Gilbert's drive was one of the longest seen on the old grounds for many a day, it clearing the tall right-field fence well down toward the corner of the park.

Connolly followed a moment later with a four-sacker over the fence just clear of the right-field foul line. Gilbert is hitting well these days and playing the sun field in good shape. Connolly, too, is improving in his stick work.

* * *

GILBERT slid into little Viox trying to steal, and cracked the second baseman's ribs. Dr. Eddie O'Brien, formerly a baseball reporter, and now club physician for both the Red Sox and Braves, attended Viox and ordered him to a hospital, where an X-ray will be made of the fracture.

* * *

HOW the Rabbit and the Crab are playing these days!

* * *

HUB PERDUE strode to the plate in the third inning with a bat a mile long. Freddie Clarke, manager of the Pirates, looked it over and made a mild protest to Klem, but the umpire allowed Hub to use the wagon tongue. Really looks as though Hub could manage to extract a hit with it once a month or so.

* * *

EVERY little while a baseball manager crops up who proves to be a nine-day wonder after everybody had laughed at him and predicted dire failure. In the American League there is Branch Rickey of the St. Louis Browns. Rickey was reckoned a theorist and an amateur and nearly everybody put him down as a failure before he had a chance to demonstrate his ability.

Rickey is doing very well as manager of the Browns, and now all hands acknowledge they had sized him up wrong.

* * *

IN the National League there is Charlie Herzog, manager of the Cincinnati Reds. Herzog had to take more laughs than anybody in baseball when he signed to manage the club in the funny town. Experts did not doubt but that Herzog had certain ability, and they gave him credit for enthusiasm. But they foresaw failure for him on account of the peculiar conditions that exist in Cincinnati.

Well, Herzog has made good so far, and Cincinnati is crazy about him. He is the sensation of the National League.

* * *

BUT all regulated baseball leagues has its sensational manager, even the Feds. Observe Mr. "Rebel" Oakes of the Pittsfeds. When our old friend "Doc" Gessler was demoted, Mr. Oakes was requested to take the management of the club, which at that time appeared to be a hopeless tailender.

Mr. Oakes, who is known as one of the best dressed young men in baseball, said, "Why, certainly," called the players together, told them they formed the best ball club in the circuit, and that it was up to them to demonstrate the fact." The result was the Pittsfeds jumped from the tailend position up to within hailing distance of the leaders before you could say Jack Robinson.

Messrs. Rickey, Herzog and Oakes are the limelight managers of the season.

Felton's Crystal Spring Old Rum
The Standard Rum for 94 Years.

CARMAN OUT TO BEAT DIDIER AT BEACH OVAL

RACE PROGRAM.

Thirty-Mile Motor-paced Race—Between Clarence Carman and Leon Didier.

Two-mile amateur handicap, Australian pursuit race for professionals, five-mile open for amateurs, one-mile invitation for amateurs, one-mile professional and three novice events.

New track records are in order at the Revere Beach Oval tonight if the three men carded to meet in the feature event, a 30-mile motor-paced race, live up to their reputations and promises.

The men are Clarence Carman, the new world title holder over the short distance route; Elmer Collins of Lynn and Leon Didier, the French champion who has still to meet defeat at the beach track.

Carman has won every race he has entered so far this season, and while he is credited with victories over Didier, these came through accidents and were not clean cut wins as the Jamaica, L. I., rider hopes to show tonight.

Didier, however, declares that there is not a man following the machines in America today who can defeat him over the short or long circuit, and while he has shown his worth in the short races, the 30-mile test will give both men a chance to have a real speed battle.

Collins is also after a record. Having lost to both Carman and Didier this season, he is going into the race tonight to win. Collins has maintained a hard, steady grind in practice all this week and claims that he will show something different than he has been showing when he takes the track tonight.

RACE MEETING OPENS TODAY AT CLYDE PARK

Steeplechase racing, races on the flat and competitions for hack, hunter and galloway classes to please all racegoers will mark the opening of the 23d annual meeting of the Country Club at Clyde Park, Brookline, today.

The feature of the meeting will be the steeplechases, of which there will be three each day. The entries for the cross-country events are the best, and glory great awaits the victors.

Chief interest today centres in the contest between Mrs. Harry Payne Whitney's Cherry Malotte, Mrs. Charles Pfizer's Herculoid and Alan Pinkerton and Russell Grace's Gold Plate, considered the best chasers in the country.

Miss Chamblet has brought down from Canada her entire stable and the horses will be seen in all the principal events with the exception of the Chamblet Memorial Steeplechase named in respect for her father, the late Robert Hooper, who was for many years active in the Country Club races. For the memorial race, she donates a cup valued at $1,000.

In the Country Club grand annual, Miss Chamblet will be represented by Bill Andrews, Simon Dale and Handsallround. The latter recently won at Toronto.

B. Blakeman Lewis' Arrington will run in the Piping Rock subscription handicap for three-year-olds. This is one of a series of races, the outcome of a dinner at Piping Rock two years ago. Fifty of the members put up $1,000 each drawing by lot a yearling, and each having since developed one.

They raced for $30,000 last year, and now as three-year-olds they are entered at most of the important Hunt meetings.

Opening Day Race Card at Clyde Park

First race, Concord, Galloway handicap, about five furlongs.

Peyton Breckinridge	144	Small Package	140
The Thief	136	Culvert	173
Miss Oakley	140		

Second race, Down-East steeplechase, about two miles.

Zagg	159	Bill Andrews	159
Simon Dale	159	Handsallround	144
Overseer	149	Big Sandy	154
The Evader	159	Zellwood	159
Lysander	141	Meadow Lark	141
Abdon	141	Astute	149
Bay Brook	144		

Third race, Myopia Hunt Cup, steeplechase for hunters, about 2½ miles.

My O	152	Octette	157
Cherry Malotte	160	Indicator	159
Silver Lock	154	Ireland Yet	149
Zebelee	159	Lampblack	159
Free and Easy	149	Gold Plate	171
Hingham	154	Clarine	152
Ben Cabell	159	Dullcare	154

Fourth race, Chamblet Memorial steeplechase, about 2½ miles.

O'Bear	149	Bryndown	132
Winkle	154	Kingcash	149
Footlights	150	Kingpin	150
Repentant	137	Algie	160
Cactus Bud	150	Cleils Sister	148
Peregrine Pickle	150	Lysander	132
Meadow Lark	132	Capricorn	150
Ballybay	132	Skibbereen	132
The Evader	152	Syoset	132
Big Sandy	144	Owanux	152
Dullcare	150		

Fifth race, Shelburne, hacks, about 1⅛ miles.

Black Pine	147	Willing	152
Footlights	152	Zellwood	147
Grand Vedette	147		

Sixth race, Middlesex Hunt Cup, steeplechase for hunters, about 3½ miles.

Octette	155	Cherry Malotte	165
Indicator	157	Ireland Yet	157
Lampblack	157	Free and Easy	157
Ben Cabell	157	Herculoid	157
Hingham	157	Dullcate	157
Son of a Gun	157		

Edmands Wins Two Races at Chatham

CHATAM, Ont., June 13.—Owner Edmonds of Blenheim, Ont., captured both events on the closig day's light harness card, Greatest Heart winning the free-for-all pace and Jack Johnson the 2:16 pace.

OUIMET BEST OF AMATEURS IN TITLE PLAY

TROON, Scotland, June 13.—Francis Ouimet of the Woodland Golf Club, Massachusetts, open golf champion of the United States, led all the amateurs with an aggregate score of 154 in the two qualifying rounds concluded yesterday for the British open golf championship, and tied for twelfth place in the entire list with Tom Ball, the champion of Belgium.

Edward Ray and John H. Taylor, the holder of the British open golf title, tied for first place with an aggregate score of 150. The nearest amateur to Oumit is Gordon Lockhart, who is tied at the twenty-fifth position with a score of 157. Harold Weber of Toledo, whose aggregate score was 171, did not qualify to play in the championship.

Ouimet's score placed him well within the two hundred players qualified for the final. His game yesterday was weak in the approaches. He was dead bunkered at the second hole but got out splendidly.

Harry Vardon, the British professional, took 79, making with his 73 in the first round, 152.

James J. McDermott, former American open champion, whose whereabouts had been a mystery, has arrived twenty-four hours too late to participate in the championship. It appears he missed by eight minutes the boat from Havre, France, to Southampton.

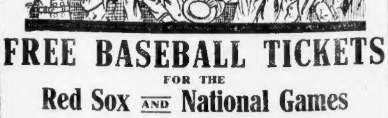

FREE BASEBALL TICKETS

FOR THE

Red Sox AND National Games AT HOME

Are YOU among those enjoying the Boston games at the expense of the American?

YOU CAN BE. HERE'S THE WAY TO GET THE TICKETS:

Thousands of numbered checks have been and are being distributed each day among AMERICAN readers. Each check contains a special number.

A list of numbers is being printed in the AMERICAN each week-day in the **10 o'clock edition** and Sporting Extra edition ONLY. One hundred numbers will be printed each day until further notice. When a duplicate of the number which is on the check you hold appears in the 10 o'clock edition or Sporting Extra edition, bring or send check to the AMERICAN Promotion Dept., No. 5 Winthrop square, and you will receive a free ticket to any one of the Red Sox or Braves' games on the home grounds. You don't need to use the ticket until it suits your convenience as it will be good at the box office at Fenway Park or Walpole street any time during the season that you present it.

If you haven't yet obtained a check ask your newsdealer for some. Be sure and save your checks and refer to the numbers each day because if the duplicate number does not appear in the AMERICAN today it may be printed tomorrow. But when it does appear it means a free baseball ticket for you.

A234046	A235109	A458243	A181364	A82789	A196227
A448649	A427299	A456032	A161247	A154228	A422798
A438624	A438021	A435222	A436042	A436395	A258785
A2806	A5601	A5921	A439087	A29272	A330071
A336011	A330046	A447286	A393037	A308111	A301638
A140206	A143209	A486309	A362040	A234175	A458136
A82647	A195286	A460221	A448562	A427163	A479558
A151263	A405503	A457328	A438889	A435117	A2792
A436282	A258647	A439562	A5504	A5865	A335071
A28265	A23301	A392053	A338029	A447109	A447444
A307081	A300608	A301112	A142287	A133231	A82598
A362155	A235063	A458072	A104265	A197232	A152265
A458329	A448711	A459548	A155276	A419011	A430129
A456180	A439749	A435072	A258528	A258861	A432785
A435308	A2741	A5733	A28374	A391035	A306042
A334042	A337086	A447072	A307171	A303159	A363008
A447355	A141279	A432268	A363012		

See the game at the expense of the Boston American — Then live it all over again in the American's live sporting pages

You can get BACK pictures from the American Promotion Dept., 5 Winthrop Sq., Boston, for 1c for each daily picture and 5c for each Sunday picture.

Answer lists are furnished free.

Mail Orders Filled when accompanied by return postage.

The Contest Plan

Each day for 85 days, commencing Thursday, April 2, the Boston American will print a picture representing the name or title of a familiar quotation, song, book, poem, explorer, play, river or lake, or other appropriate subject.

$4,000 in cash prizes will be awarded to the 153 competitors who send in the largest number of correct answers.

There will be no catalogue or book of titles to buy. The American will furnish this information absolutely free to contestants by publishing each week in the Sunday American an official list of names or titles, among which will be found the CORRECT answers to the pictures to be used during the week commencing with each such Sunday publication.

Glance down the prize list and get busy right now—today, for the big $1,000 cash prize.

BOSTON AMERICAN

$4,000 Picture Puzzle Competition

This is Picture No. 72

SATURDAY, JUNE 13, 1914.

WHAT QUOTATION DOES THIS PICTURE REPRESENT?

Write Quotation on the Form Below.

....

....

My Name Is...

Address...

Town.......................State.........

Hold all answers until you have the entire set. No answers will be considered if sent in before the publication of the last picture.

Watch for Picture No. 73 in Tomorrow's Sunday AMERICAN

RED SOX GO AFTER EVEN BREAK IN SERIES WITH THE DETROIT TIGERS

BOSTON AMERICAN SPORTING NEWS

BRAVES OUT TO SCORE FOUR STRAIGHT VICTORIES OVER PIRATE VISITORS

SILK HAT HARRY'S DIVORCE SUIT — BY TAD — THE WIFE FOUND SOMETHING

Copyright, 1914, by International News Service

A WOMAN'S PHOTO
HELLO- BUNK- AND THE WIFE ISN'T HOME - SO YOU'RE GIRLIE HAS MINE STOPPED - HUH - I'LL SHOW YOU A PHOTO TOMORROW -
I'LL BE IN THE PAPER
IT MUTH BE ME
THE BEST GAL IN THE WORLD - A BABY DOLL - SHE'S ALWAYS BEEN MY PAL - WAIT TILL TOMORROW
NO I'M AFRAID THUM WONDER GIRL HATH CUT IN
HA-HA- THAT OLD BOY CAN'T FOOL ME - I'LL SHOW HIM
HO-HO-HO - I KNOW ITH ME I'LL WAIT RIGHT HERE TILL THE PATH COMETH TOMORROW
THINK HAT HARRY ITH AN ANGEL COMPARED WITH YOU
OME JAMES, AND DON'T SPARE THE OSSES
TO MY Pal Rummy From Fannie
TAD
THE PHOTO THAT MRS RUMMY FOUND

BRAVES AFTER FOUR STRAIGHT OVER PIRATES

By A. H. C. MITCHELL.

A year ago the Braves trounced the Pirates in four straight games on the South End Grounds. Will history repeat itself?

The last battle of the series is on for this afternoon and the present score is: Braves won, 2, lost 0; Pirates, won 0, lost 2.

George Tyler is hooked to pitch, unless Stallings changes his mind, while we may see Harmon on the slab for the Pirates.

The recent fine showing of the men under Stallings ought to bring the fans out in droves if the weather remains pleasant. Maybe President Dallinger will take a hint and come over from New York. The poor start made by the Braves early in the season was a severe disappointment to the owner of the club.

The National League race is tightening all the time, and it is not putting it strong to say that every club in the organization has a chance to win the pennant. For example, the Braves are 10½ games behind the Giants, who are leading the race. What are 10½ games when the Boston team has 110 games to play? Not that we expect the Braves to win the pennant, but the feat is by no means impossible.

The Giants, on earth again, it may be remarked that the game today will begin at 3 p. m. We will see the last of the Pirates for some time. On Monday the remnants of the once formidable Chicago Cubs will be with us.

BASEBALL NEWS AND NOTES

ONE OF THE PITTSBURGH SCRIBES REfers to Marquette as a "Little Giant." Probably the Bishop named up with Gans de Montreville, who was an amateur in several of the big fights while Gans was back, and whose play was in many ways similar to that of Marquette.

BARNEY DREYFUSS, owner of the Pirates, made an offer of $5,000 for Pitcher Edward Hughes of the Angels, the property of the Pacific Coast League. Although over 19 years old, Hughes has won eight games in eight starts. The offer was refused.

THE TIP ROUND THE WORLD HURT Joe Bush so much that he has pitched only a no hit and a one hit game lately.

THE CHIEFS have played no extra inning game, and in that regard are anything but shy Feds.

BILL CARRIGAN SAYS SCOTT IS THE best first sack man he ever saw and covers as much ground as Barry or Hoblitzel.

JIM KELLEY OF "THE PIRATES SAYS the right name is not Tagart, as reported, but as Beiler.

MANAGER BIRMINGHAM "STAGED" A takeon of the Nats, but the prediction has yet to get across the plate.

CONNIE MACK'S PITCHING SWAYNE is doing so poorly that real pennant prospects are taking a close third for worry money.

GRIFFITH HAS ASKED FOR WAIVERS on Carl Cashion, the pitcher, who has been idled by the Washington for two years.

IT REMAINED FOR THE PITTSBURGH Feds to score the first run of the two contests of the Joe Tuesday being his first game at Pittsburgh.

THE EAST IS RUNNING SIXTH, SEVenth and eighth in the National League race, and the West will have to fill in the gap between first and fifth place.

TAKE HIM FOR HIS HITTING, BASE running, throwing and ground covering and George Sisler is easily one of the best outfielder in the National League.

WHILE THE BALTIMORE TERRAPINS are showing the Baltimore fans some exciting ball the signs is true of the two Pittsburgh clubs.

THE CUBS, THE NEXT TEAM TO VISIT Wrigley Field, have adopted their dark blue traveling suits, being much more dressy, so to speak, in suits of color, than the white blue ironbangs.

KEEP EYES OPEN

for the vacation resting place that would suit you to a dot. News of it will appear tomorrow in Sunday AMERICAN Summer Resort ads.

BASE BALL CARD TO-DAY

AMERICAN LEAGUE.

Teams.	Position.	Per Cent. if They Win.	Per Cent. if They Lose.	Average Today.	How Series Stands.	Pitchers.
Boston	5	.510	.490	.500	4	Bedient or Leonard
At Detroit	3	.585	.566	.577	4	Dubuc or Hall.
Philadelphia	1	.624	.604	.617	4	Brown or Shawkey.
At Cleveland	8	.520	.309	.506	2	Blanding or Hagerman.
Washington	2	.600	.580	.592	3	Shaw or Engle.
At Chicago	6	.471	.451	.460	2	Scott or Cicotte.
New York	7	.404	.381	.391	3	Keating or McHale.
At St. Louis	4	.569	.549	.561	4	Bitchell or Wellman.

NATIONAL LEAGUE.

Pittsburgh	3	.522	.506	.511	2	Harmon or Conzelman.
At Boston	1	.578	.556	.561	2	Tyler or Hess.
Cincinnati	2	.588	.569	.580	3	Douglas or Benton.
At Philadelphia	6	.489	.467	.477	3	Jacobs or Marshall.
Chicago	4	.510	.496	.500	3	Humphries or Cheney.
At New York	1	.614	.591	.605	3	Demaree or Marquard.
St. Louis	4	.569	.491	.569	6	Perritt or Hageman.
At Brooklyn	7	.487	.442	.455	1	Aitchison or Allen.

Runs Scored by League Teams for the Week

AMERICAN LEAGUE.

June 8 to June 12, Inclusive.

Teams	Monday	Tuesday	Wednesday	Thursday	Friday	Saturday
Boston	4	2	11	9	6	3
Chicago	2	1	3	0	2	0
Cleveland	3	1	6	3	4	2
Detroit	1	1	5	2	3	1
New York	1	1	3	2	2	1
Philadelphia	3	1	5	4	3	2
St. Louis	2	1	4	3	2	1
Washington	3	1	5	4	3	2

NATIONAL LEAGUE.

June 6 to June 12, Inclusive.

Teams	Saturday	Monday	Tuesday	Wednesday	Thursday	Friday
Boston	4	2	11	9	6	3
Brooklyn	2	1	3	0	2	0
Chicago	3	1	6	3	4	2
Cincinnati	1	1	5	2	3	1
New York	1	1	3	2	2	1
Philadelphia	3	1	5	4	3	2
Pittsburgh	4	1	5	3	2	1
St. Louis	2	1	4	3	2	1

FEDERAL LEAGUE.

June 6 to June 12, Inclusive.

Teams	Saturday	Monday	Tuesday	Wednesday	Thursday	Friday
Baltimore	2	*	5	*	6	4
Brooklyn	4	*	12	*	6	5
Buffalo	3	*	8	*	5	3
Chicago	11	7	11	7	6	6
Kansas City	2	1	3	2	1	0
Indianapolis	5	3	15	6	*	17
Newark	1	1	4	2	1	0
Pittsburgh	8	*	13	5	8	7

NEW ENGLAND LEAGUE.

June 6 to June 12, Inclusive.

Teams	Saturday	Monday	Tuesday	Wednesday	Thursday	Friday
Lynn	1	*	4	*	4	1
Pittsburg	1	*	3	*	3	1
Haverhill	2	*	5	*	4	2
Lawrence	1	*	5	*	4	1
Portland	2	*	6	*	5	2
Lowell	1	*	3	*	2	1
Worcester	16	*	15	*	15	14

*Rain, postponed to no games.

Tiger Freshmen Win Class Races

PRINCETON, N. J., June 13.—The Princeton freshmen won the interclass commencement regatta on Lake Carnegie in six minutes and ten seconds for the mile and five-sixteenths. The seniors finished second, two lengths behind. The Juniors were third and the sophomores fourth.

Track & Field

By FRED HOEY.

AN EVENT WHICH JACKIE MAGEE IS hoping for the Irish-American games is the 600-yard race for novices. Jackie has also arranged for a 56-pound weight event which should attract the boxers.

TOM FLANAGAN, BROTHER OF THE FAmous John, former handler of Tom Longboat, has left for Paris, where he will manage the management of Jack Johnson for his bout with Frank Moran late the month.

THE UNIVERSITY OF CHICAGO INTERscholastic track and field games will be held today. Entries from 119 institutions number 1,031. On the same day 1,000 others will report to the clerk of course at Buffalo, when the Public School Athletic League will hold its annual meet.

IN THE QUARTER-MILE EVENT AT CHIcago Saturday Jane Reid beat sisters with Grace Stagg second and Ruth Washington third. 15, 17, and all Middle West States are entered.

ARTHUR DUFFY, DESERVED THE CAPtaincy of the High School of Commerce track team, this year, but he lost a consistent performer in the quarter and 600.

GUERDON MESSER, athletic instructor at Worcester Academy, says the class of 1915 has turned in a stretch run of 32 wins, will superthe Class of 1913, 31 to 1917. Mr. Tilt Washburn, Messer still retains how to handle young fellows and is doing a good deal to look after the camp.

WILLIAM E. STARGES, LATE OF THE Springfield Y. M. C. A., boss been appointed athletic instructor at the Connecticut Literary Institute at Suffield.

AN OLD ATHLETE NAMED HASKINS has been elected coach of Williamson Academy, to succeed Chas. Penfield, who has resigned.

GASTON STROBINO, THE PATERSON, N. J., runner who showed so well in the last Olympic Marathon, is training for a 15-mile race to be held in Cleveland June 27. The latter will try to beat the amateur record. He has passed up the Junior three-mile championship at the A. A. U. meet June 20, because the distance is so short.

HANNES KOLEHMAINEN RECEIVED A great ovation when he arrived home in Helsingfors, Finland. Honors was suspended for the date and 15,000 turned out to welcome the great runner. He has been away from his native country for two years, following the close of the Olympiad while in this country.

HANNES KOLEHMAINEN IS NEW YORK bound to the consternation that the Olympic champion is entered as a runner. Van Winkle, Meyers and Shrubb are also entered. There is less time than a record half-mile which Meredith made and Shepard will attempt to clip. Meredith and Shrubb predict that the mark is nothing of the kind. Shepard is the holder of the American record in the half-mile run years old.

JOE SWEENEY, THE FORMER B. A. A. Marathon runner, is now located in the Canadian Northwest, where he is employed with the Canadian Pacific Railroad. Joe was first Marathon and finished in four of them. He has taken up considerable weight since he quit the game.

THE METROPOLITAN ASSOCIATION OF Amateur Athletics has barred charges against Jim Millrose A. A. offered inducements to athletes to leave other clubs and join the latter. The matter is being investigated. A decision is expected at the next meeting of the body, to be held next Tuesday.

JOE CURRAN, WHO HAS BEEN COMing to long distance races around Boston for the last few years, is arranging a set of games for the Aged A. C. of Worcester on August 8. Joe has always been eager to compete around Boston and it is expected that his invitation to local stars to compete in his meet will attract all the best bands.

SOX ANXIOUS TO BREAK EVEN WITH DETROIT

DETROIT, June 12.—With the series standing 2 to 1 against them, the Red Sox are out to make it an even break in the final game of the series today.

The third contest yesterday was a thriller, with the Tigers nosing out by a score of 1 to 0.

A. Rankin Johnson did the hurling for the visitors against Coveleskie, the former Giant tamer.

Johnson was good enough to have won nine out of ten games played. He allowed five hits and only, two of them came in one inning. Bush tripled the first time up and scored when Moriarty hit a difficult foul to Gardner. From that time on neither club counted.

The Stockings were made to look foolish by the great twirling of the Tigers' star southpaw. Covie had everything. He had a sharp break to his curve and a quick hop on his fast ball. Time after time the Sox let fast ones and curves glide over for called strikes. Seldom this year have they seemed so helpless.

Except for some wildness in the first and third innings and Cady's single in the fifth, Covie was perfect up to the ninth. He passed both Hooper and Speaker in the first inning, but after a double play kept the Sox scoreless.

The Sox made only one serious threat. That was in the ninth inning. Rehg was sent to pinch hit for Hooper. Hooper had fanned twice and walked once. The last time he was in such distress that he tried to reach first by swinging for his third strike at a ball that hit the ground before it got to Stanage, but Spin threw him out.

Rehg spoiled Covie's one-hit game with a sharp bingle to centre. Scott sacrificed him.

Speaker lifted one to right field, but Crawford got it after a hard chase, and the Sox were shut out, for Lewis was an easy infield out.

Nelson-McFarland Cambridge Winners

Frankie Nelson of New York was the winner over Joe Phillips of Providence in their twelve-round bout at the University A. C., Cambridge.

George Alger of Cambridge was to have been Phillips' opponent, but Nelson was substituted.

Tom McFarland, who substituted for Tiger Young in a ten-round bout with Gus Murphy, won the decision by a big margin.

Tom Doris and Johnny Murphy boxed a six-round draw, and Ray Duretto, the Lynn boxer, won the decision over Bob Link in another six-round affair.

Deadlock in Naming Captain at Bowdoin

BRUNSWICK, Me., June 13.—Although the Bowdoin College baseball team tried several times, it was unable to elect a captain for the season of 1915. A. Keith Eaton, '15, of Calais; Leslie N. Stetson, '15, of Brunswick, and Leland S. McGlavee, '16, of Houlton, are all candidates for the position, but none of them received a majority of the votes cast.

Lynn Doctors Beaten.

In a six-inning game at Ocean Park, the Lynn police baseball team defeated a team composed of doctors, 18 to 12.

7-20-4
R.G. SULLIVAN'S
10c CIGAR.
Thirty-nine years continuous increasing sales tells its own story.
Factory: Manchester, N. H.

Today's Baseball Summary

AMERICAN LEAGUE.

	Won	Lost	P.C.
Philadelphia	28	18	.617
Washington	26	20	.565
Detroit	26	21	.553
Cleveland	25	22	.531
Boston	24	24	.500
Chicago	24	27	.460
St. Louis	23	27	.460
New York	18	30	.375
At Detroit	15	34	.306

Games Today.

Boston at Detroit.
Philadelphia at Cleveland.
New York at St. Louis.
Washington at Chicago.

Results Yesterday.

At Detroit—Detroit 1, Boston 0.
At Cleveland—Philadelphia 6, Cleveland 1.
At Chicago—Washington 5, Chicago 0.
At St. Louis—St. Louis 9, New York 3.

FEDERAL LEAGUE.

	Won	Lost	P.C.
Baltimore	25	18	.581
Buffalo	25	19	.568
Chicago	26	22	.542
Indianapolis	22	25	.468
Brooklyn	20	21	.488
Pittsburgh	21	24	.467
St. Louis	20	27	.426
Kansas City	22	30	.440

Games Today.

Brooklyn at Kansas City.
Buffalo at St. Louis.
Pittsburgh at Indianapolis.
Baltimore at Chicago.

INTERNATIONAL LEAGUE.

	Won	Lost	P.C.
Baltimore	34	15	.694
Buffalo	30	15	.667
Rochester	27	16	.628
Providence	25	20	.556
Toronto	23	22	.511
Newark	19	27	.413
Jersey City	14	32	.304
Montreal	11	34	.244

Games Today.

Jersey City at Providence.
Toronto at Montreal (two games).
Buffalo at Rochester (two games).
Newark at Baltimore.

Results Yesterday.

At Providence—Providence 5, Jersey City 0.
At Baltimore—Baltimore 3, Newark 2.
At Rochester—Rochester 4, Buffalo 3.
At Montreal—Toronto 10, Montreal 5.

NATIONAL LEAGUE.

	Won	Lost	P.C.
New York	27	17	.614
Cincinnati	29	21	.580
Pittsburgh	29	22	.569
Chicago	27	25	.519
St. Louis	26	26	.500
Philadelphia	21	25	.477
Brooklyn	20	28	.417
BOSTON	16	28	.364

Games Today.

Pittsburgh at Boston.
Chicago at New York.
Cincinnati at Philadelphia.
St. Louis at Brooklyn.

Results Yesterday.

At Boston—Boston 5, Pittsburgh 3.
At New York—Chicago 7, New York 6.
At Philadelphia—Philadelphia 5, Cincinnati 1.
At Brooklyn—St. Louis 8, Brooklyn 7 (15 innings).

NEW ENGLAND LEAGUE.

	Won	Lost	P.C.
Worcester	22	10	.688
Lynn	22	13	.629
Haverhill	19	16	.560
Lawrence	16	16	.500
Lowell	16	19	.457
Portland	15	19	.441
Lewiston	11	23	.324
Fitchburg	14	23	.378

Games Today.

Lowell at Lynn (two games).
Haverhill at Lawrence.
Worcester at Fitchburg.
Portland at Lewiston.

Results Yesterday.

At Haverhill—Haverhill 5, Lynn 3.
At Lawrence—Lawrence 4, Lowell 1.
At Lynn—Worcester 3, Fitchburg 1.
At Portland—Lewiston 8, Portland 2.

COLONIAL LEAGUE.

	Won	Lost	P.C.
Taunton	18	10	.643
Brockton	16	10	.615
New Bedford	13	11	.542
Worcester	12	11	.522
Fall River	7	12	.478
Brockton	7	17	.292

Games Today.

Brockton at Taunton.
New Bedford at Worcester.
Fall River at Fall River.

Results Yesterday.

At Taunton—Taunton 6, Brockton 1.
At Fall River—New Bedford 10, Fall River 9.
At Worcester—Fall River 5, Worcester 2.

Semi-Finals Today at Belmont Springs

Play has reached the semi-final in the annual Spring three-day golf tourney at the Belmont Springs Country Club.

V. S. Lawrence, Woodland, and H. H. Cook, Albemarle, the two players that tied in the qualification round for the low gross honors, appear to be in a fair way to reach the final bracket today. Their golf has been the most consistent of any of the contestants, as their scores and wins yesterday proved.

Lawrence will oppose P. W. Dunbar and Cook meets Parker Schofield, his clubmate.

Shooting Title Won by Single Target

Jay Clark Jr. of the Worcester Gun Club broke 167 out of 175 targets, and was high gun at the Massachusetts Trapshooting Association State tournament over the Paleface traps, while George A. Blanchard and Walter B. Hoxie of Portland, Me., captured the two-man amateur New England team championship by a margin of a single target over the veteran Frank Hilliard of Lynn and Charles F. Marden of Salem.

Choicest Ingredients
Pfaff's Beer
"Best Brewed Because Brewed Best"

Chest of Silver for "Bill" Sweeney

Final arrangements for "Bill Sweeney Day" at the Walpole street grounds on June 16 were completed at a meeting of the committee in charge at the Elks club. Joseph O'Neil, president of the Federal Trust Company, presided.

Several clubs of Cambridge, Charlestown, Lawrence and outlying districts have pledged their support to make the event a notable one in Boston baseball history. The committee has decided upon a chest of silver as the gift to the former captain of the Braves. Mayor Curley will make the presentation speech.

E&W RED MAN
QUICKWOOD
A new style, vertical stripe Madras, 2 FOR 25 CTS.
EARL & WILSON,
MAKERS OF TROY'S BEST PRODUCT

Telephone Your Want Ads to the Boston American
And they will appear in the following editions and circulate every where within an hour
Call Main 5180

Harvard---Penn in Closing Game Before Yale Series

HARVARD.		PENN.	
Nash, 1b.		Mann, 2b.	
Wingate, ss.		Haley, rf.	
Clark, 2b.		Irwin, lf.	
Ayres, 3b.		Rubbington, 3b.	
Gannett, rf.		Williams, 3b.	
Makan, p.		Schimpf, ss.	
Hardwick, lf.		Wallace, 1b.	
Milholland, cf.		Schwert, c.	
Waterman, c.		Sayre, p.	

Harvard and Penn cross bats in the second game in their series at Soldier's Field this afternoon.

The Quakers defeated the Crimson several weeks ago at Philadelphia under the smarting score of 12 to 2. It will be the final game of Harvard's preliminary schedule before meeting Yale at New Haven next Tuesday.

Tufts and Brown Battle Today in Final Game of Year

TUFTS.		BROWN.	
Stafford, 2b.		Ormsby, c.f.	
Westcott, c.f.		Tewhill, 2b.	
Volk, 1b.		Rubbington, 3b.	
Angell, lf.		Durgin, 1b.	
Bennett, c.		Nash, c.f.	
Proctor, s.s.		Dike, lf.	
Leland, r.f.		Johnstone, s.s.	
Armstrong, 3b.		Haslett, c.	
Adams, p.		Cram, p.	

Tufts and Brown clash this afternoon on the Tufts Athletic Field, Medford, in the final game of the season. The teams met last week and Brown came through with a win by a score of 4 to 2. The Medford lads are anxious to turn the tables and wipe out the defeat today.

A Cheap and Accurate Touring Guide—

Boston American's
VEST POCKET
Route Cards
NOW ON SALE

Three Key Maps

Map No. 2—New York Metropolitan district—includes all Long Island and the surrounding territory within seventy-five miles of Manhattan.

Map No. 3—New England—including all of the popular touring sections of the Hudson Valley.

Map No. 4—New England—including the middle and southern sections of the Hudson Valley.

The tourist who desires to use these handy little vest pocket route cards to guide him through any part of the country outlined in these three maps

Should first send for the key maps, priced at 10c each. Pick out the route cards you need from the maps.

350 Route Cards at 5c Each

These cards contain running instructions for both directions. These cards are not only inexpensive, but their compactness appeals to the tourist who often wants nothing more than the detailed itinerary of the route.

The only touring information published that you can hold in the palm of your hand and see at a glance "which way to go."

COUPON

Boston American Motor Tour Department, P. O. Box 3047, Boston, Mass.
Please find enclosed...cents for following maps:
.....
.....
Name .....
Address .....
Name of Car .....

Krazy Kat

Copyright, 1914, by International News Service

BEAUTY CONTEST
"POOR LAMOOR DE MEESHAIL GIVE A LOOK, GIVE A LOOK
SH-HHSHH - IGNATZ SH-H-H-
YE-A-AH, AND WHY SHOULD I "SH-H-H" - HUH ?
BE-KAUZE " I AM MOMENTARILY EXPECTING A FIRST PRIZE'S FOR MY BEAUTY, IGNATZ DAHLINK !
BEAUTY SHOW
DONT TELL ME, Y'CANT THROW NO BRICKS IN DIS JOINT.
BUT, OFFICER

Here they are, all alive—oh! Don't you think the girls on this page oop the cake from Frisco Fannie and Silk Hat Harry's other friends? Pick your own pair.

THE DINGBAT FAMILY

Copyright, 1914, by International News Service

They're Off in the Great Beauty Contest! Mrs. D. Left at the Post

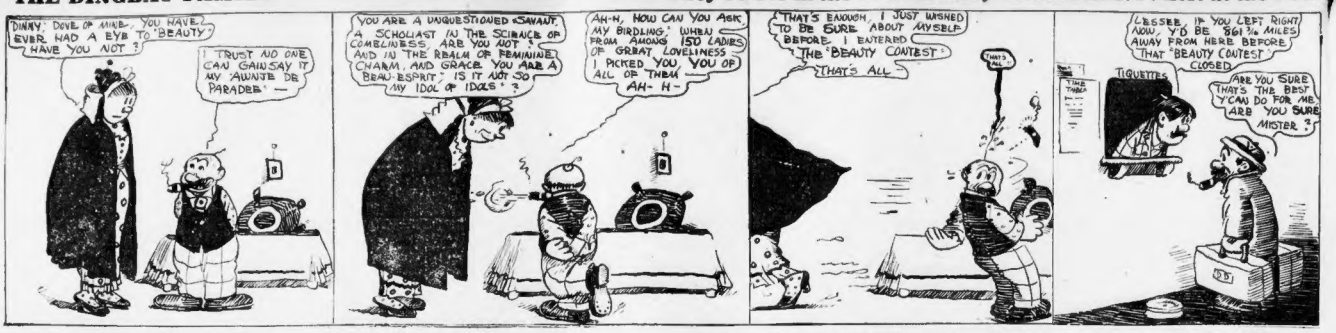
DINNY, DOVE OF MINE, YOU HAVE EVER HAD A EYE TO "BEAUTY" HAVE YOU NOT ?
I TRUST NO ONE CAN GAINSAY IT MY AUNTIE DE PARADES' —
YOU ARE A UNQUESTIONED "SAVANT" A SCHOLIAST IN THE SCIENCE OF COMELINESS, ARE YOU NOT ? AND IN THE REALM OF REMUNERATIVE CHARM, AND GRACE. YOU ARE A BEAU-ESPRIT." IS IT NOT SO MY IDOL OF IDOLS ' ?
AH-H, HOW CAN YOU ASK, MY BIRDLING, WHEN FROM AMONG 150 LADIES OF GREAT LOVELINESS I PICKED YOU, YOU OF ALL OF THEM AH- H-
THAT'S ENOUGH, I JUST WISHED TO BE SURE ABOUT MYSELF BEFORE I ENTERED "THE BEAUTY CONTEST" THAT'S ALL
LESSEE, IF YOU LEFT RIGHT NOW, Y'D BE 861¾ MILES AWAY FROM HERE BEFORE THAT "BEAUTY CONTEST" CLOSED.
ARE YOU SURE THAT'S THE BEST Y'CAN DO FOR ME, ARE YOU SURE MISTER ?

JERRY ON THE JOB

Copyright, 1914, by International News Service

A Bit of a Critic, This Kid. He's Away Off on Myrtle, Though

SURE — GO AHEAD — TAKE A LOOK — THEY'RE MY NEW PICTURES FOR THE BEAUTY CONTEST — LOOK 'EM OVER AND LET ME KNOW WHAT YOU THINK — BUT DON'T SMEAR 'EM UP.
CAN I ?
ABSOLUTE SILENCE.
AH-THEY'RE FAIR — JUST FAIR.
SQUISH

ABIE THE AGENT

Copyright, 1914, by International News Service

Reba Was Worth Waiting For, at That, She's in the Race All Right

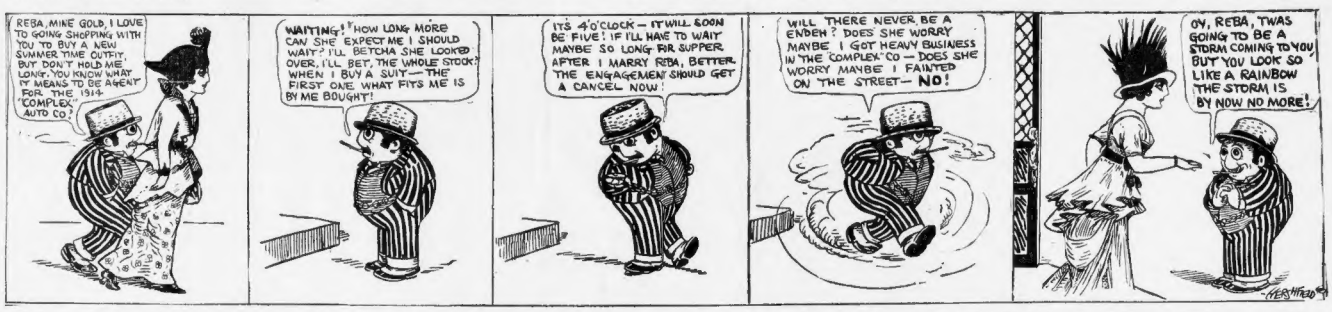
REBA, MINE GOLD, I LOVE TO GOING SHOPPING WITH YOU TO BUY A NEW SUMMER TIME OUTFIT, BUT DON'T HOLD ME LONG, YOU KNOW WHAT IT MEANS TO BE AGENT FOR THE 1914 "COMPLEX" AUTO CO.
WAITING! HOW LONG MORE CAN SHE EXPECT ME I SHOULD WAIT? I'LL BETCHA SHE LOOKED OVER, I'LL BET, THE WHOLE STOCK? WHEN I BUY A SUIT — THE FIRST ONE WHAT FITS ME IS BY ME BOUGHT!
IT'S 4 O'CLOCK — IT WILL SOON BE FIVE! IF I'LL HAVE TO WAIT MAYBE SO LONG FIR SUPPER AFTER I MARRY REBA, BETTER THE ENGAGEMENT SHOULD GET A CANCEL NOW!
WILL THERE NEVER BE A ENDEN? DOES SHE WORRY MAYBE I GOT HEAVY BUSINESS IN THE COMPLEX CO — DOES SHE WORRY MAYBE I FAINTED ON THE STREET — NO!
OY, REBA, TWAS GOING TO BE A STORM COMING TO YOU BUT YOU LOOK SO LIKE A RAINBOW THE STORM IS BY NOW NO MORE!

POLLY AND HER PALS

Copyright, 1914, by International News Service

Some Bearcat Is Polly. Looks Like a Winner to Us

POLLY, MEET ME OLE COLLEGE CHUM, MR. HAWKINS —
HANK. THIS HERE IS MY DATTER
YOUR DATTER!
MY STARS! SAM. V'DON'T MEAN T'TELL ME VER THAT BUTTIFUL YOUNG CREATURES PAW?
GUILTY!
GOSH! HOW WONDERFUL IS THE WORKS OF NATURE!
HUH? WOT SAY-?
I SAY I CAN'T FIGGER IT OUT DAWGONE ME IF I KIN!
LIN. SIERRETT

US BOYS

Registered United States Patent Office

And the Brat Was All Togged Up for the Contest, Too

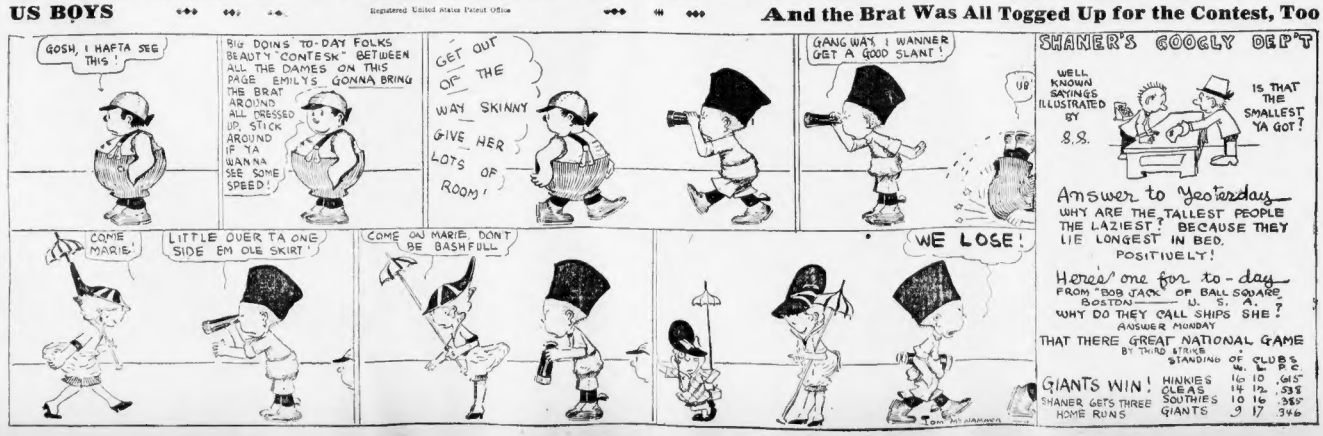
GOSH, I HAFTA SEE THIS!
BIG DOINS TO-DAY FOLKS BEAUTY "CONTESK" BETWEEN ALL THE DAMES ON THIS PAGE EMILY'S GONNA BRING THE BRAT AROUND ALL DRESSED UP, STICK AROUND IF YA WANNA SEE SOME SPEED!
GET OUT OF THE WAY SKINNY GIVE HER LOTS OF ROOM!
GANG WAY I WANNER GET A GOOD SLANT!
SHANER'S GOOGLY DEP'T
WELL KNOWN SAYINGS ILLUSTRATED BY S.S.
IS THAT THE SMALLEST YA GOT?
Answer to Yesterdays
WHY ARE THE TALLEST PEOPLE THE LAZIEST? BECAUSE THEY LIE LONGEST IN BED.
POSITIVELY!
Heres one for to-day
FROM "BOB JACK" OF BALL SQUARE, BOSTON — U. S. A.
WHY DO THEY CALL SHIPS SHE?
ANSWER MONDAY
THAT THERE GREAT NATIONAL GAME
BY THIRD STRIKE
STANDING OF CLUBS
W. L. P.C.
GIANTS WIN!
SHANER GETS THREE HOME RUNS
HINKIES 10 10 .615
CLEAS 14 12 .538
SOUTHIES 10 16 .385
GIANTS 9 17 .346
COME MARIE
LITTLE OVER TA ONE SIDE EM OLE SKIRT
COME ON MARIE DON'T BE BASHFULL
WE LOSE!

THE AMERICAN'S MAGAZINE PAGE

THE YELLOW TICKET

One of the Most Sensational Stories Ever Written
Russian Persecution of the Jews Fully Exposed

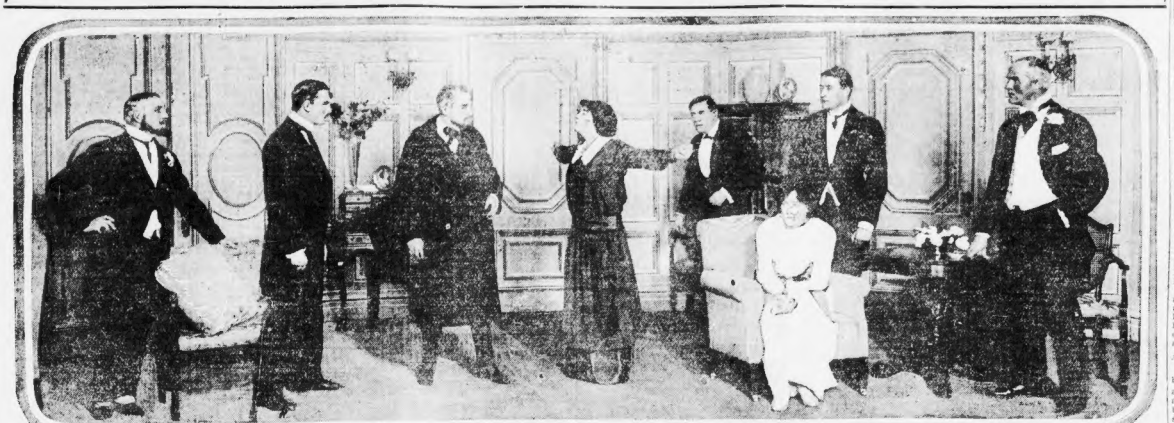

Marya tells her pathetic story

Adapted from the play presented by A. H. Woods at the Eltinge Theatre, New York City, and also written by Michael Morton.

(Novelized)

By A. A. WATERBURY.

Copyright, 1914, International News Service.

"I'm grateful to you for your kindness in the past—but it hurts bitterly that you should think I had contaminated your house. I have been brought up an honest, God-fearing girl—and God is my witness that is how I have lived. Mr. Seaton, with this Yellow Ticket—hidden away—like something precious—close to my heart."

Anna Mirrel sank to the settee as if exhausted. She gazed with the dull apathy of one who has made her right and lost, into the drab future.

Michael Seaton spoke with cold precision. "The Yellow Ticket is the most powerful passport in Russia. It gives the holder the most privileged of moves, freely to his part of the Czar's dominions—no Russian subject, rich or poor, Christian or Jew, has such freedom. Honest, God-fearing girls are not ask for this ticket."

"Jewish girls are forced to," said the Jewess bitterly.

"Oh, what a country," cried Margery Seaton.

BLIND FAITH.

Rolfe's face suddenly cleared and a look of blind faith in the woman he loved came to blot out the black cloud of horror that had settled in it.

"You're jumping at conclusions—I'll stake my life"—he cried warmly.

With counterbalancing coldness the Count replied: "Come, that is a matter for Mr. Seaton to decide."

"Then Anna Mirel-begin will please leave here at once," said the outraged father.

"Look here, you're not going to drive that girl out without giving her a chance to say a word in her defence?" said Julian Rolfe in impotent rage.

"You've heard what the Count said?" asked Seaton.

"And I'd like to hear what she has to say."

"There is no defence for such a thing."

"What thing?" cried Rolfe, wrathfully. "Mr. Seaton, do you mean that dirty little—eavesdropper—for that's all it is in clean hands."

"My dear Rolfe, control yourself."

"No! I know it's hard to form in England to show your feelings. Well, I've been badly brought up and can't stand by and see a girl who has lived here like one of the family pushed out like a servant without a character. Mr Seaton, that's not fair play; give her a chance to make herself right. You want to—don't you, Miss Var—Mirrel?"

"What's the use?" said the girl with sad acceptance of her fate.

"What is there to be said—no decent woman would place herself in such a position—no, not for anything in the world," and John Seaton.

A SAD SMILE.

Suddenly Anna Mirrel smiled the saddest little smile in the world. And she broke her silence.

"Oh, yes, a decent woman would do anything in the world for one she loved—and the one I dearly loved—the one I did it for—was—my father"

He went to America!"

"Why didn't you go with your father?" asked John Seaton, with cold disbelief.

"Because my mother was too delicate to travel. I had to stay with her," said the Jewess quietly, as if filial devotion were not an almost forgotten thing in this modern age of selfish self-expression on the part of the young. "Honor thy father and thy mother" was part of Anna Mirrel's heritage from a race that has outlasted persecution and hatred because it is based on family love, family honor and family respect. Some strain of good blood and good breeding kept the girl from making a scene even now in her desperate straits. The Russian has a dull apathy and indifference from suffering persecution and tyranny for a thousand years. The Jew has suffered so for more than five thousand years, but he remains hopeful. Now with hope dead in her heart, Anna Mirrel's voice took on the dull listlessness of the hopeless fatalist.

"I was brought up just as carefully as your daughter, Mr. Seaton. I was guarded and shielded. I wasn't even allowed to leave the house alone for fear some harm might come to me. . . . I was very precious to my family."

The girl's voice broke for a moment as she sensed how alone she was now—she who had once been precious as was John Seaton's daughter to him now. Then she went on in a controlled voice that seemed very pathetic to one listener.

"My father was coming home from America. We were expecting to hear from him—from Petersburg. A telegram did come. . . . It was from a hospital. It said my father had met with a serious accident and could only live a few hours. That was his homecoming after two long years of absence. . . . I had to pack up to go to the living."

FINGERS CLENCHED.

The girl struggled with the memory for a moment. The little muscles at her side of her jaw were forced convulsively and her fingers fluttered open and then clenched again. But she went on in a voice drained of emotion.

"My relatives told me that the police would not allow me to leave the village—as a Jewess I must remain within the Pale of Settlement. I was young. I was inexperienced. I felt sure that when I explained to the officials they would understand and make an exception—they would surely let me go to my—dying father.

"Why, he was all I had left—I thought the police might some of them have daughters. So I wouldn't listen. I went to the Police Bureau—there I was told that I could have a passport that would take me anywhere. They laughed when they said that. I was glad—and I thought what foolish people we Russians were to have told me that I could not go.

"I laughed, too—I was glad—I was so glad. . . . but I have never been very happy since.

"I asked for the passport at once, as I was anxious not to miss the train. . . . The police inspector went out the Yellow Ticket and asked me to sign it. I was about to do so when he said I'd better read it first. I did——"

As Anna Mirrel said that there was a little stir in the room—the sympathy which had been mounting to meet her love for her own people died before this revelation of the cruelty of the case of outraged decency against Anna Mirrel.

"I don't understand it. My mother was a pious woman and had showed me only the good in the world."

There was no thought of a breath of reproach in her voice for the mother who had sought for so long to fight the battle of life. Anna Mirrel had found ignorance no shield and mother—only a staff. But that did not make her waver in her loyal respect to her mother's memory.

HER TORTURE.

"I told the police inspector that I didn't understand it—and he swore at me. I told him that I was not refusing to sign it—for, oh! I did not want to make him angry at me, or think I was trying to evade the law—instead I explained that I wanted to know the law—so I would obey it. He laughed again, and the other officers laughed—it was a great joke to them. Then he explained to me—in coarse, brutal words that tore the veil from everything sacred in life. And I knew my life has never been the same to me since."

There was a pause. The girl stood alone with her memories. The Russian nobles looked at her with the same expression of passive indifference they would have felt for any caged animal beating hopelessly against the bars.

"But I had to go. I could not let my father die among strangers—and so I signed the Yellow Ticket."

There was a little gasp from Margery Seaton. It seemed most unbelievable that a girl would put her whole future life under the shadow of suspicion and fear in order to give a dying father a few moments of peace. Rolfe stared at the girl with a strange veneration dawning in his eyes. But the other men were perilously near to sneering. But no one spoke a word—they waited for Anna Mirrel to go on.

"In my village they lit candles and said the prayers for the dead—for I was dead to them after that. I am dead to them now—I could never go back—there is no place for me. They call it sitting 'shiva' when they do mourning and say those prayers for the dead—for one who is living. It is the most terrible disgrace that can befall a girl. It has happened to me——

"I reached my father in time. Fortunately he could not speak—he couldn't ask about my dear mother nor about me—so he never knew how I passed the pale. And so I received his blessing and closed his eyes in peace.

"God rest his soul."

To Be Continued Monday

THE LION'S BRIDE

A Thrilling Motion Picture Serial Story

Every Episode Can Be Seen in Moving Pictures by the Eclectic Film Company

READ It Here---THEN See It in Motion Pictures.

Emmy Destinn, the famous singer, in the lion's cage.

CAST OF CHARACTERS.

MR. DENNISON, a wealthy society man.
HELEN and MILDRED, his daughters.
EMMY DESTINN, the eminent singer.
ELLIOTT GERRY, a musician.
MARSHALL ATWOOD, financier.

By GERALD GAUTIER

(Copyright, 1913, by International News Service and Motion Picture Rights Owned by the Eclectic Film Co.)

CHAPTER ONE

THE Dennison girls had always been peculiar, and because their father had the means to give them what they asked, they were regarded as eccentric by a kind-hearted society who benefited greatly by the brilliant functions contemplated arranged at the Dennison home.

It happened that Helen and Mildred Dennison had a box at the opera one evening when Emmy Destinn, the celebrated singer, was appearing. Both girls immediately conceived a violent liking for the charming singer and demanded to be taken back of the scenes, where a little later they were presented to Miss Destinn, who promised to sing at the Dennison reception, a very brilliant affair which the two girls had been planning.

Helen Dennison was much older than her sister, and, strange to say, had an uncanny fancy for wild animals. She owned what one might almost call an entire menagerie of her own, a magnificent family of lions who performed at her bidding with unerring dangerously every moment that she spent in the cage. Her father had often expostulated with her on the advisability of tempting fate too far, but she had laughed his fears to scorn and had promised all her friends to give an exhibition of her skill in taming at the coming reception, which was really a birthday party given for Mildred.

IN LOVE!

Mildred was a slim little thing of a highly temperamental order. She played the violin and piano with all her soul in every note, and danced like a veritable houri, and for all her wealth and social position she was a little fool in love with her young instructor, a man with nothing but his good looks to his credit.

But all was not going as well as might have been expected in the Dennison family. The day before the reception a heavy slump in the market had almost driven Dennison to the wall. His one hope lay in his wicked creditor, Atwood, who had promised to see him safely through on one condition—that Mildred Dennison should promise him the hand in marriage. Mr. Dennison said that nothing would please him more, for he feared he had no idea of her feelings on the subject. To tell him that he had his doubts of Atwood's success there, for but yesterday he had surprised Mildred and Elliott Gerry, the young violinist, together in the music room, and although he had forbidden Gerry any further part of the Dennison home, temperamental Mildred had flown into a passion, saying that she would never marry any one else in the world.

How wonderful to have secured Emmy Destinn for this evening," said Mildred to Helen on the evening of the affair. "What with your lecture and my dance, and so wonderful a drawing card as the most wonderful soloist in the world we surely ought to make a success of it."

Helen agreed, and a moment later the two sisters went down stairs to meet their guests.

The famous singer was surrounded from the minute she entered the reception room, and when it was whispered that she was to sing for Princess Atta from Mogson," even Helen's self-control failed into indistinguishable. Mr. Dennison led Miss Destinn to the tiny stage which had been erected, and just as a silence fell upon the room Mr. Atwood stepped forward.

THE SINGER AGREES.

"A thousand pardons," he said, bowing to Miss Destinn and turning to the audience, who wondered at the interruption, "But just to make it more exciting, inasmuch as we have already had so much excitement this evening, I shall give you a choice. Miss Destinn, if you will step into the lion's cage to sing your solo."

"And I will play your accompaniment," added Helen excitedly.

There was a moment's throbbing silence, as the great singer looked with surprise at the request. But with every eye in the room fastened on her, she hesitated for barely a second. Then she raised her chin determinedly and smiled like a queen upon her audience.

"I thank you, Mr. Atwood, in the name of the poor of this great city," she said amid a storm of applause. "I shall be delighted to comply with your request."

The Will of Fate Monday.

Where to See "War," "Hand of Destiny" and "Loyalty" in Moving Pictures.

"WAR"

JUNE 13—Colonial Theatre, Newport, R. I.
JUNE 15—Shawmut Theatre, Roxbury, Grandstand Theatre, Van Buren, Me.
JUNE 16—Shawmut Theatre, Roxbury.
JUNE 17—Shawmut Theatre, Roxbury, Cote's Theatre, Biddeford, Me.
JUNE 18—Cote's Theatre, Biddeford, Me.; Mac Bijon Theatre, Bangor, Me.
JUNE 19—Unique Theatre, Boston; Bijou Theatre, Bangor, Me.
JUNE 20—Unique Theatre, Boston; Bijou Theatre, Bangor, Me.
JUNE 22—Spa Theatre, Pittsfield.
JUNE 23—Spa Theatre, Pittsfield.
JUNE 24—German Theatre, South Framingham.
JUNE 25—Lyceum Hall, Woburn; German Theatre, South Framingham.
JUNE 26—Empire Theatre, Wilkesbarre.
JUNE 27—Empire Theatre, Wilkesbarre.

"HAND OF DESTINY"

JUNE 15—Academy of Music, Haverhill.
JUNE 16—Academy of Music, Haverhill.
JUNE 17—Academy of Music, Haverhill.
JUNE 19—Empire Theatre, Portland, Me.
JUNE 20—Empire Theatre, Portland, Me.

"LOYALTY"

JUNE 15—Crown Theatre, Everett; Crown Theatre, Manchester, N. H.
JUNE 16—Crown Theatre, Everett; Crown Theatre, Manchester, N. H.

The Hour of Satiety

By DOROTHY DIX

NOT long ago a man who did the housework for his family killed himself because the monotony of the labor was more than he could bear.

Women have a greater endurance than men, and they seldom take the suicide route out of the kitchen, but there comes a time in every woman's life when, after having swept the same floor a million times, and brushed a billion steaks and onions, and darned a trillion pairs of socks, she goes crazy with the sameness of the treadmill in which she goes round and round, day after day, week after week, year after year.

The monotony of domesticity gets on her nerves, and she begins to hate her children, hate her husband, hate her children, hate all the principles that she has held fast to all of her irreproachable life. For the moment she has lost her poise and her perspective. For the time being she is insane, and liable to commit any folly.

I have before me a letter from such a woman. She says that she has a good, kind, well-to-do husband, who loves her and is generous to her. She has a home and four grown-up children, but she wants to leave it all, and she writes:

A PATHETIC LETTER.

"I am tired of it all. I am tired of housework. I am tired of sweeping and dusting, and washing dishes. I am tired of being a wife. Tired of being a mother. I have given twenty-six years of unremitting service to my family. Now I want to give something to myself, and I am going to study bookkeeping and go into an office to work. My husband and children think it outrageous and disgraceful for me to go out into the world to earn money when my husband is willing and able to support me, but haven't I some rights in the matter? Haven't I a right to do as I like?"

This is simply a typical case of the woman driven temporarily insane by the dull monotony of her life and ready to run amuck among all of her cherished household gods and smash them into smithereens. And there are many others suffering from the same form of hysteria. When a middle-aged married woman suddenly declares that her mission is elevating the stage instead of raising babies, or she takes to writing mash notes to a matinee hero, or she elopes with the iceman, it is because she has gone stark, staring mad from dullness.

And the remedy is change. What these women need is not to break up their homes, but to get away from them for a little while. They need to go away among strangers, where they will not see a single face they know for six months, and where they will not even have a letter from home. By the end of that time they would be pining for their own cook stoves and dusting caps, and they would be holding up every other woman they met and telling her that there was nothing like the home circle after all.

Sentence of thirty years' imprisonment for stealing kisses has been passed on Charles Guyton at Los Angeles. He held up the girl at the point of a revolver, and took the money from her purse. Learning that this was all the money she had to set home with, Guyton kissed the girl and returned the money, with the remark, "It was worth it."

Do You Know That

There are forty daily publications in London, 183 dailies in the rest of the kingdom, while British weekly and monthly publications total 2,643 and 1,893 respectively. England excluding London, has 138 daily papers and 1,595 weeklies; Wales has eight dailies and 131 weeklies; Scotland eighteen dailies and 263 weeklies, while Ireland stands well in the journalistic world with nineteen dailies and 200 weeklies. In London there are 694 weekly publications.

The force of twenty women police established at Chicago is to be disbanded. The complaints are that the respectable women whom the police-women were employed to protect have been subjected to too close supervision, that malefactors have been too roughly handled, and that large crowds gathered wherever the policewomen made an arrest.

Advice to the Lovelorn

By BEATRICE FAIRFAX

THIS GOOD BEHAVIOR

DEAR MISS FAIRFAX:

I am in love with a young girl who lives across the street from me and I know she likes me, but her mother does not want her to see boys.

So will you please tell me the best way to get her mother to let her see me? L.

CONDUCT yourself well; show a deference to her wishes and prove yourself to be a manly man in that way you will win her heart, and the self-improvement you have made will repay you if you don't.

BETTER NOT

DEAR MISS FAIRFAX:

I am keeping company with a gentleman seven years my senior, very nice and I like him. Nobody would think by his looks that he is much older than myself. As long as my mother approves of his attentions, is it proper for me to accept them?

A GIRL of fifteen is too young to keep steady company with any man, no matter how desirable he may be. If he is of the right sort, he will prefer, for your sake, waiting until you are at least three years older.

HE IS A TIME WASTER

DEAR Miss FAIRFAX:

I have been keeping company with a gentleman for the last ten years and no wedding bells for me.

TROUBLED.

You have wasted ten years of your life, but better late than never. Engage to a man, so selfish. Cut him from your list of friends.

Just try this coffee

In 1, 2 and 3 pound cans. Never in bulk. Ground, Unground or Pulverized.

LATEST STOCK MARKETS

By W. H. ROSS, Financial Editor

Stocks averagen a shade stronger at the close than at the opening, but llats were irregular at the end. The covering movement of Saturday last was not repeated. Business was dull throughout the morning, transactions in New York totalling scarcely 50,000 shares. Sentiment appeared to be more bearish. The Washington report that the Interstate Commerce Commission would not decide the Eastern rate case today was verified. There was a little selling pressure during the first hour, but it was of short duration. There was enough wanted to take care of the supply, which was limited. Traders appeared to be quite unconcerned as the market would stagnate until the rate case was decided. Many of them are away over the Decoration Day close of business on Monday.

Americans ruled below New York parity at the close in London. There was a slightly better feeling in Paris, according to cables. More gold will be shipped to Paris next week. It was announced that one New York house would secure $1,000,000 or $1,500,000 on Tuesday's steamship.

At the close in New York Atchison, United Canadian Pacific, Southern Pacific, Missouri Pacific, New Haven, Northern Pacific, Reading, Baltimore & Ohio and Among losses were Reading, American Can, Amalgamated Copper, American Smelting and Union Pacific.

Most active issues were lower at the finish. Bostons, losses here included New Haven, Elevated preferred, Boston & Maine preferred, Butte & Superior and North Butte, Boston & Maine was up a point, Calumet & Arizona.

Disturbing market influences were Chicago bank failures and the uncertainty in Europe caused by the assassination of the political situation in France and rumors that Germany was likely to engage in another war.

The New York bank statement in brief for the week's average statement: Excess cash reserve, $47,187,550, decrease, $2,092,350; loans, decrease, $7,271,000; specie, decrease, $5,742,000; legal tenders, increase, $2,650,000; net deposits, decrease, $12,-613,000; circulation, decrease, $174,-000. Actual statement: Loans, increase, $23,616,000; specie, increase, $3,091,000; legal tenders, increase, $300,000; net deposits, increase, $19,-546,000; reserve, decrease, $19,715,200.

GOVERNMENT FACES DEFICIT.

The United States government faces a deficit of several million dollars this year and in order to make up the difference needed to meet expenses $50,000,000 must be sold. This is what the government had to do also in the second Cleveland administration, when the Democrats had passed a tariff bill which did not provide enough revenue. The deficit for 1914 will be about $7,000,000. It will be met by selling Panama Canal bonds. The administration believed when it passed the present tariff measure that customs receipts would be greatly augmented, but expected to make up the difference through the income tax. But income tax assessments to date total around $50,750,000 only, or $23,250,000 less than had been estimated.

Secretary of the Treasury McAdoo has stated that in the current fiscal year to July 1, 1914, will be $291,000,000 or $23,000,000 above the estimates.

That the combined internal revenue receipts will be $311,000,000 or $1,000,000 under the estimates.

That the combined income and corporation tax receipts will be $75,000,000 divided as follows: Corporations, $44,000,000, or $2,400,000 above the estimate; personal income, $31,000,000, or $32,250,000 less than the estimate.

That the miscellaneous receipts will be about $56,000,000, or $5,000,000 less than the estimate.

That the ordinary disbursements of the government are now estimated at $702,000,000 or $5,000,000 more than the original estimate.

That the ordinary receipts are estimated at about $732,000,000, leaving a surplus of $30,000,000. This surplus will be absorbed by the Panama Canal payments, estimated at $37,-000,000 for this year.

INCOME TAX DODGERS.

Secretary McAdoo is of the opinion that there has been widespread tax dodging, something which has been common enough in communities where the first assessment upon personal property was made. He intimates that it is not going to be so easy for the Uncle Sam as a collector, remarking:

"The department is convinced that many persons liable to income tax have failed to make returns and that many have made incomplete returns. Active steps will be taken to discover all evasions of the law and a large additional amount of income tax will undoubtedly be collected from these delinquents."

STILL AFTER ROCKEFELLER.

It is stated at Washington that former Senator Folk of Missouri, now chief counsel for the Interstate Commerce Commission, has not abandoned his intention to summon Colonel William Rockefeller to testify as "an insider" as to New Haven road affairs, if the Standard Oil magnate is able to answer questions. The latter's health has been his sanctuary so far, but Mr. Folk is expected when he reaches New York on Monday, to learn just what is the real state of the Rockefeller health. When Mr. Folk reaches New York Frank Fowler, of counsel for the Federal tribunal, with a lot of data from the records of the house of Morgan.

RESERVE BOARD MEMBERSHIP.

On Monday President Wilson will announce who will constitute the membership of the Federal Reserve Board. The list is understood to be Thomas D. Jones of Chicago, treasurer, and Paul M. Warburg of New York, A. C. Miller of San Francisco, F. C. Simmons of St. Louis, W. G. P. Harding of Birmingham, Ala., and Secretary of the Treasury McAdoo and Comptroller of the Currency Williams, ex-officio.

It was stated at the Treasury Department that the twelve federal reserve banks will be in operation by August 1. Mr. Jones will be chairman of the Reserve Board. He is a retired lawyer, and is described as an "expert and student in finance."

FINANCIAL NEWS IN BRIEF.

Gold exports for the week total $19,700,000, and for the current movement $58,200,000. For the year to date the total is $140,000,000.

The management of the Southern Pacific road does not intend to buy any new equipment for moving this year's crops.

A syndicate of Eastern bankers has offered $1,800,000 for all the properties of the Pope Manufacturing Company in Connecticut and Massachusetts. The company is in the hands of a receiver.

It is believed that not more than two steel companies in this country are now doing better than earning preferred dividends.

Earnings of the United States Steel Corporation for the second quarter of this year are not likely to exceed those for the first quarter, when they approximated about $18,000,000.

Spencer Miliken & Company have issued a leaflet giving high and low prices for May and dividends for June.

BOSTON STOCKS.

(Inactive stocks not quoted.)

RAILROADS.

	High.	Low.	Last.
Boston Elevated	90	88¼	88¼
Boston & Maine	55¾	55¼	55¼
N. Y., N. H. & H.	66	65¾	65¾
MINING STOCKS.			
Alaska Gold	27⅝	27¼	27⅜
Allouez	40¾	40½	40½
Amalgamated	69¾	69¼	69¼
Am. Zinc	16⅝	16⅜	16⅜
Arcadian	8	7¾	7¾
Butte & Superior	39	38¾	38¾
Calumet & Ariz.	65	64	64
Copper Range	57	57	57
Davis-Daly	3	3	3
Lake Copper	2¾	2¾	2¾
Mass. Gas	57	57	57
North Butte	27¼	27	27
North Lake	3	3	3
Quincy	57	57	57
Shannon	8¼	8	8
U. S. Smelting	28	27¾	27¾
U. S. Smelting pf.	57½	57	57
Utah Copper	47¾	47¼	47¼
Winona	3	3	3
Wolverine	67	66½	66½
TELEPHONES.			
American	125¾	125¼	125¾
ELECTRIC COMPANIES.			
Mass. Electric	12¾	12¾	12¾
MISCELLANEOUS.			
American Sugar	118¾	117¾	117¾
American Woolen	78¾	78¼	78¼
United Fruit	152	151	152
United Shoe Mach.	51¾	51¼	51¼

NEW YORK STOCKS.

(Inactive stocks not quoted.)

RAILROADS.

	High.	Low.	Last.
Atch., T. & S. F.	99¾	99¼	99¼
Balt. & Ohio	90¾	90¼	90¼
Canadian Pac.	194¾	194	194¾
Ches. & Ohio	57¾	57¼	57¼
Chic., M. & St. P.	100¾	100	100¾
Chic. R. I. & P.	86¾	86¼	86¼
Chic. & N. W.	133¾	133¼	133¼
Erie	33¾	33¼	33¼
Erie 1st pf.	38¾	38¼	38¼
Gt. North pf.	129¾	129¼	129¼
Ill. Central	111¾	111¼	111¾
Int. Met.	15¾	15¼	15¾
Int. Met. pf.	68¾	68¼	68¾
Kan. City So.	24¾	24¼	24¼
Louis. & Nash.	134¾	134¼	134¼
Minn. St. P. & S. S. M.	142¾	142¼	142¼
Mo. Pac.	37¾	37¼	37¼
N. Y. Central	93¾	93¼	93¼
N. Y., N. H. & H.	65¾	65¼	65¼
Northern Pac.	111¾	111¼	111¾
Pennsylvania	111¾	111¼	111¾
Reading	164¾	164¼	164¼
Rock Island	9¾	9¼	9¼
Rock Island pf.	24¾	24¼	24¼
Southern Pac.	94¾	94¼	94¾
Southern Ry.	24¾	24¼	24¼
INDUSTRIALS AND MISCELLANEOUS.			
Amer. Beet Sugar	39¾	39¼	39¼
Amer. Can	34¾	34¼	34¼
Amer. Can pf.	116¾	116¼	116¾
Amer. Car & F.	48¾	48¼	48¼
Amer. Cotton Oil	57¾	57¼	57¼
Amer. Ice	6¾	6¼	6¼
Amer. Smelting	73¾	73¼	73¼
Amer. Sugar	118¾	118¼	118¾
Amer. Tel. & Tel.	125¾	125¼	125¾
Amer. Tobacco	230¾	230¼	230¾
Anaconda	29¾	29¼	29¼
Central Leather	27¾	27¼	27¼
Consol. Gas	132¾	132¼	132¾
Gen. Electric	154¾	154¼	154¾
Mexican Petroleum	76¾	76¼	76¼
Pacific Mail	21¾	21¼	21¼
People's Gas	109¾	109¼	109¾
Pressed Steel Car	49¾	49¼	49¼
Pullman Palace	164¾	164¼	164¾
Republic I. & S.	29¾	29¼	29¼
Republic I. & S. pf.	94¾	94¼	94¾
Sloss-Sheffield	57¾	57¼	57¼
Tenn. Copper	39¾	39¼	39¾
U. S. Rubber	57¾	57¼	57¾
U. S. Rubber 1st pf.	114¾	114¼	114¾
U. S. Steel	72¾	72¼	72¾
U. S. Steel pf.	122¾	122¼	122¾
Utah Copper	47¾	47¼	47¼
Va.-Car. Chem.	39¾	39¼	39¾
Western Union	72¾	72¼	72¾
Westinghouse	72¾	72¼	72¾

BOSTON CURB MARKET.

Range of prices from 10 a. m. to 12 m.

	High.	Low.	Last.
Chevrolet	7¾	7¾	7¾
Chino	17¾	17¼	17¼
Chino Reserve	1¾	1¾	1¾
Cumberland	19c	19c	19c
Dominion Coal	5¼	5¼	5¼
La Rose	1¾	1¾	1¾
Nevada Douglas	1 5-16	1 5-16	1 5-16
Nipissing	8c	8c	8c
Peterson Lake	20c	20c	20c
South Lake	4¼	4¼	4¼
Stewart Mining	8¾	8¾	8¾
United Verde Ext.	60c	60c	60c
Ute Metal	2c	2c	2c

Tours and Travel. Tours and Travel.

CUNARD

NEXT SAILING FROM BOSTON:

CARONIA - - JUNE 16, 4 P. M.

LACONIA JUNE 23 — CARMANIA JUNE 30

Caronia and Carmania, 20,000 Tons — 676 Feet Long

These magnificent steamers, so well known in the New York-Liverpool trade for their absolute comfort, excellent service and remarkable steadiness, sail from Boston to Queenstown. Fishguard and Liverpool as above, and regularly thereafter.

Also FRANCONIA - - JULY 7

126 STATE STREET Tel. FORT HILL 4000

European Advertisements

Railroads.

Useful Map of Great Britain FREE

Also Illustrated Book of Tours on the

Great Western Railway of England

The "Holiday Line" through the BEST OF ENGLAND. From Liverpool, Plymouth, Fishguard or Bristol visit Devonshire, Cornwall or Wales, Shakespeare's country, &c., on your way to London. Address Department "B."

T. KATELEY, Gen. Agt. 360 5th Ave., New York.

Legal and Public Notices.

ALBERT COREY, 14 Cotton st., near Cedar st., paint 2 houses, $60.

FREDERICK W. ZESS of 20 Kirby st., offers his services to the public as a chauffeur.

Stable and garage for sale, June 1. Young lady wish to ride, or horse to let. Tel. 497, Arlington.

JEFFREY PEACE and wife have resigned, 449 Dorchester av. near West Newton st.

Proposals.

PROPOSALS FOR SHOES—Depot Quartermaster, Office, 260 Summer street, Boston, May 19, 1914. Sealed proposals will be received until 12 o'clock noon, June 15, 1914, and then opened for delivering at either Boston, New York or Philadelphia, to the Depot of San Francisco, Depot of the Quartermaster, Corps, U. S. Army, of such shoes as WOOD, Major, Q. M. U. S. Army.

City of Boston.

1318 OFFICE of the LICENSING BOARD FOR THE CITY OF BOSTON, JUNE 13, 1914.

Notice is hereby given under Chapter 100 of the Acts of the 1st Year of the Reign of His Majesty George the Fifth, that JOHN A. F. A. Burke, has applied for a license of the 1st Class, to sell Intoxicating Liquors, to be drunk on the premises known as Nos. 122 Harvard street and 2 Standish street, Ward 9, Boston.

Said license, if granted, will be for the sale of malt, spirituous and vinous liquors, to be drunk on the premises only, and not to be drunk elsewhere.

Attest: JAMES P. HOWLEY, Chairman. JOSIAH A. DEAN, Secretary. Licensing Board for the City of Boston.

THE BOSTON AMERICAN

Published Daily and Sunday at 56 and 62 Summer Street, Boston, Mass.

BRANCH ADVERTISING OFFICES.

DISPLAY AND CLASSIFIED ADVERTISING FOR THIS PAPER MAY BE PLACED AT THE FOLLOWING BRANCH OFFICES: NEW YORK CITY, 030 BROADWAY. CHICAGO, 1202 MARQUETTE BUILDING.

NEW ENGLAND NEWSPAPER PUBLISHING CO.

Entered as second class matter, June 4 1917, at the postoffice at Boston, Mass. Entered second class matter at the postoffice Department, Canada.

Terms: Daily, One Cent; Sunday, Five Cents. By Carrier, Boston and suburbs, Canada and Mexico.

Daily and Sunday, one year $6.00
Six months 3.00
Three months 1.50
One month ..... .50
Sunday only, one year 2.00
Six months 1.00
Three months ..... .50
One month ..... .20

On foreign advertising add postage at rate of cent per copy daily and 2 cents per copy Sunday.

Canadian Rockies

Indoors - - A Palace
Outdoors - Wild Nature

Wonderful Contrasts at Banff and Lake Louise

Ride straight through the heart of the Canadian Rockies and see what Nature, in her rough mood, has done. Stop at Banff and ride the mountain trail to Sunshine. Or go boating on lovely Lake Louise and revel in the wonderful Alpine blue water and its wonderful shores. Or go further and go camping in the famous Yoho Valley. Or go mountain climbing, and at Balfour excellent canoeing, boating and fishing in a land of lakes and ocean. Two mountain trips.

And at each of these stops the Canadian Pacific Railway a beautiful palace of a hotel.

Send for handsomely illustrated Canadian Rockies booklet No. 19

F. R. PERRY
General Agent,
Passenger Dept.
332 Washington St.,
Boston.

CANADIAN PACIFIC RAILWAY

Eastern S. S. Corporation

Tickets and Staterooms at Wharf Offices, at City Ticket Office, 332 Washington Street, and all Tourist Offices.

TO NEW YORK

Metropolitan Line — 5.00 P. M. daily
Direct to New York — 5.00 P. M. daily

TO MAINE

BANGOR LINE — 5.00 P. M. from Foot of Rowes Wharf daily except Sunday.
Bangor, Searsport, Belfast, Camden, Rockland, Bar Harbor, Blue Hill and Sedgwick.

PORTLAND LINE — 7.00 P. M. from Central Wharf daily except Sunday.
(Night Line) — Portland, Biddeford, Kennebunkport, Wells Beach, Old Orchard, Saco and Portland.

KENNEBEC LINE — 5.00 P. M. from Central Wharf, Mondays, Wednesdays and Fridays.
Bath, Augusta, Gardiner, Hallowell and Intermediate Landings.

INTERNATIONAL LINE — 7.00 P. M. from Central Wharf Mondays, Wednesdays and Fridays.
Portland, Eastport, St. John, N. B., and Digby, N. S.

YARMOUTH LINE — 5.00 P. M. from Central Wharf, Mondays, Wednesdays and Fridays.
TO NOVA SCOTIA AND THE PROVINCES

Fine Trips a Week in Each Direction.

Connecting for Halifax and Annapolis Royal with Dominion Atlantic Railway Steamers.

Connecting for Yarmouth, Digby, Annapolis Royal, Wolfville and Intermediate Stations with Dominion Atlantic Railway.

Connecting for Shediac, Prince Edward Island and Intermediate Stations with Prince Edward Island Railway.

Connecting for Charlottetown, Prince Edward Island, with Prince Edward Island Railway Steamers.

Connecting for Pictou, Nova Scotia, with Intercolonial Railway.

Connecting for Sydney, Cape Breton, with Dominion Coal Company Steamers.

Connecting for Louisburg, Cape Breton, with Louisburg Railway.

Connecting for Grand Falls, Newfoundland, with Reid Newfoundland Company Steamers.

Connecting for Port aux Basques, Newfoundland, with Reid Newfoundland Company Steamers.

Connecting for Bay of Islands, Newfoundland, with Reid Newfoundland Company Steamers.

Connecting for Humbermouth, Newfoundland, with Reid Newfoundland Company Steamers.

Connecting for Lewisporte, Newfoundland, with Reid Newfoundland Company Steamers.

Connecting for Botwood, Newfoundland, with Reid Newfoundland Company Steamers.

Connecting for Twillingate, Newfoundland, with Reid Newfoundland Company Steamers.

Connecting for Fogo, Newfoundland, with Reid Newfoundland Company Steamers.

Connecting for Greenspond, Newfoundland, with Reid Newfoundland Company Steamers.

Connecting for Catalina, Newfoundland, with Reid Newfoundland Company Steamers.

Connecting for Bonavista, Newfoundland, with Reid Newfoundland Company Steamers.

Connecting for Trinity, Newfoundland, with Reid Newfoundland Company Steamers.

Connecting for Clarenville, Newfoundland, with Reid Newfoundland Company Steamers.

Connecting for Argentia, Newfoundland, with Reid Newfoundland Company Steamers.

Connecting for Placentia, Newfoundland, with Reid Newfoundland Company Steamers.

Connecting for St. John's, Newfoundland, with Reid Newfoundland Company Steamers.

BOSTON & YARMOUTH S.S. CO., Ltd.
Long Wharf, Boston.
EASTERN STEAMSHIP CORPORATION.

Fall River Line to New York

Special Boat Train with Parlor Cars leaves South Station Daily — 6.00 P. M.
Due New York — 7.00 A. M.

Fare $4.00

Tickets, Office, 226 Washington, also Old South Building, Phone Fort Hill 2170.

NEW YORK $2.75

All Rail and Boat Trips, Daily and Sunday. The Only Daylight Trips Between Boston and New York. Leave Boston 9.00 A. M. Arrive New York 7.00 P. M. Phone F. H. 4100.

COLONIAL LINE, 362 Washington St.

NEW YORK $2.50

All Trolley Boat Trips. Leave Boston 9.00 A. M. Arrive New York 7.00 P. M. Phone Fort Hill 4100.

Metropolitan Line, 146 Washington St., Boston.

Church Services

Baptist.

TREMONT TEMPLE BAPTIST CHURCH Strangers' Sabbath Home—Pastor, Dr. Cortland Myers. Tremont st. at Bromfield. 10:30 a. m. Music: Louis Male Quartet. Miss Wilhelmina Wright Calvert, soprano, and Claude Cunningham, pianist. Solos by Mr. Cunningham. 12 m. Sunday school at 12. 7 p. m. Evangelistic service. Dr. Myers will preach. Solos by Mr. Cunningham. 7:30, Young People's Meeting. Subject: "True Wisdom." 7:30 p. m. Tuesday. Prayer meeting. 7:30, conversational meeting for men. Subject: "Some Problems Confronting Young People Graduating Specially Invited."

CENTRAL BAPTIST CHURCH, Cambridge, Massachusetts av. and Putnam st. Arlington Heights. Rev. Frederick Allen Agnew, pastor. 10:30 a. m. Morning service. Sermon by the pastor. Subject: "Angels of the Innocent." 7, children's and Flag Day concert.

UNION SQUARE BAPTIST CHURCH—Washington st., Somerville. Rev. W. H. Brieu, pastor. 10:30, Holy communion service. 12 m. Sunday school. 7:15, Baptism.

Christadelphian.

"AN IDEAL GOVERNMENT" is subject of lecture at Christadelphian, Franklin Union bldg., Berkeley st., 10:30 a. m. All welcome. No collection.

Christian Scientist.

THE FIRST CHURCH OF CHRIST, Scientist, the Mother Church, Falmouth, Norway and St., Boston. Sunday services at 10:30 a. m. and 7:30 p. m. Subject of the lesson sermon: "God the Only Cause and Creator." 10:45 a. m. Testimonial meeting every Wednesday evening at 7:30.

Congregational.

PARK STREET CHURCH, cor. Park and Tremont sts., Rev. A. Z. Conrad, Ph. D., D. D., pastor. 10:45, "Life's Quest by Compass and Chart." 7:30, Rev. Dr. Conrad will preach. Mixed quartet. Bible school at 12. Friday evening service at 7:30.

OLD SOUTH CHURCH—Services at 10:30 a. m. and 7:30 p. m. Dr. Charles E. Jefferson, D. D., the minister, will preach all seats free to the evening services.

HOPE CHAPEL, Shawmut st., between Dartmouth and Clarendon sts. Rev. Frederick Allen Agnew, pastor. 10:45 a. m. Morning service. Sermon by the pastor. Subject: "Angels of the Innocent." 12 m. Sunday school. 7:15 p. m. Evangelistic service.

SHAWMUT CONGREGATIONAL CHURCH Shawmut st. and W. Brookline st. Rev. Frederick Ellsworth Stimson, pastor. 10:30 a. m. Morning service. Children and to parents; 7:30, "The Heavy Laden and the Rest." Veiled quartet. 55 rooms. All invited.

CHURCH OF THE GOOD SHEPHERD—Corner Berkeley and Newton sts., Boston. Rev. Edgar A. Bancroft, rector. Morning prayer and sermon at 10:45 every Sunday. Holy Communion the first Sunday in the month.

Methodist.

PEOPLE'S TEMPLE, cor. Columbus av. and Berkeley st. Rev. Dr. Charles F. Rice, pastor. 10:45 a. m., Three Jesus Say, "Go to Church." 12:15 p. m. Bible class. 7:30, Rev. Dr. Rice. Robert Bible Class will speak and sing. Rev. Dr. Rice's Bible Class. This is Boston's welcome church.

THE FIRST METHODIST EPISCOPAL CHURCH—Temple st., corner Beacon, Rev. Frank W. Collier, Ph. D., pastor; 10:30 a. m. Morning service; all welcome. Sunday school 12 m.

WINTHROP STREET CHURCH—Boston. Pastor Charles F. Rice, D. D. 10:45 a. m. Morning service; 12m. Sunday school; 7:30 evening service; all welcome. Sermon by the pastor.

Miscellaneous.

BIBLE INSTITUTE OF NEW ENGLAND, Colonial, 110 Huntington av. Classes in the Bible for men and women. Special Bible lecture next Sunday, at 2 p. m., in Masonic Theatre. Pastor Emmanuel Church of New York will be the speaker. You are cordially invited. Seats free and unreserved.

PATRIOTIC MEETING.

PEOPLE'S TEMPLE, Columbus av. and Berkeley st. Rev. Dr. Charles F. Rice, pastor. 7:30, Rev. Dr. Rice. Eastern Protestant and Roman Catholic Patriotic Meeting. Addresses from foreign ecclesiastical authorities. Special music, including solo and patriotic solo. Offering for Belgian relief.

BOSTON BAHAI ASSEMBLY—317 Pierce Building, Copley sq. Meetings Sundays at 11 a. m. and 7:45 p. m. Subject: "Spiritual Foundation of Life." Everyone welcome. Free Superstition Will Be Forbidden." Every Sunday at 3 p. m. Study class. Wednesday evening at 7:30. Mrs. Kinzahan Ava Bahai will speak. Everybody welcome.

ST. ANDREW'S PRESBYTERIAN CHURCH 405 West Concord st., Rev. Albert M. Thomas, pastor. Sunday morning at 7:30. Mrs. Kinzahan Ava Bahai will speak. Everybody welcome.

CATHARINE THOMPSON'S MEETINGS—Subject: "Religion of Success." 293 Huntington av.

Presbyterian.

FIRST PRESBYTERIAN CHURCH, Columbus av. and Berkeley st.—Children's day service in the morning. Rev. Charles Wesley Turner will preach at 7:30. Tufts will preach at 7:30 p. m. Rev. Dr. Turner will preach at 7:30 p. m. Organ recital at 7:15. Solo by Mr. Tufts. Special musical numbers.

ST. ANDREW'S PRESBYTERIAN CHURCH 405 West Concord st., Rev. Albert M. Thomas, pastor. Sunday morning at 7:30. Mrs. Kinzahan Ava Bahai will speak. Everybody welcome.

Spiritualist.

MR. AND MRS. [illegible] HENDERSON, 259 Huntington av., Hall 410, public SPIRITUAL meeting, Sunday evening, 7:30; tickets 25c.

Swedenborgian.

NEW CHURCH (SWEDENBORGIAN), corner Bowdoin and Jerusalem sts., Dorchester. Rev. Edgar Hoyt Goddard, pastor. Sunday services at 10:30 o'clock. Subject: "Spiritual Ideals." Sunday school at 12 o'clock. Strangers and visitors will be welcomed.

Unitarian.

ELIOT CHURCH, Eliot st., Rev. Willard H. Dewart, rector. Morning prayer and sermon at 10:45 every Sunday. Holy Communion the first Sunday in the month.

Universalist.

BEACON UNIVERSALIST CHURCH, Park Drive Corner, Brookline. Rev. Charles Conklin, pastor. 10:45 a. m. Morning service. Sermon by the pastor. Subject: "Angels of the Innocent." Sunday school at 12 m. All cordially invited.

WINTER HILL UNIVERSALIST CHURCH, Somerville. Rev. Henderik Van Loon, minister. Rev. Hendrik Van Loon will preach at 10:30 a. m. Sunday school at 12 m.

Real Estate—Miscellaneous.

BUNGALOW FREE

TO PURCHASERS OF $500 WORTH OF GARDEN SEEDS

GARDEN FREE $19

$2 DOWN, $1 WEEK IN BARTLETT'S MODEL GARDEN VILLAGE E. WALPOLE, MASS.

Rent, exclusive land. Pays from factories, main railway, close to village and electric, overlooking Foxboro, Norwood, Walpole, Sharon, Mass. Foxboro and Norwood, near Bird's and Hollingsworth's Works, and 700 other shops. Free excursion Sunday at 12, from office, Bird's Building, 209 Court st.

$100—$10 DOWN, $10 month. Furnished home 6 rooms, in lake. BARTLETT, 89 Court st.

$650—$50 DOWN, $10 month. 4 room house on lot 50x100. BARTLETT, 89 Court st.

$900—$50 DOWN, $10 month. 5 family brick house, Charlestown. BARTLETT, 89 Court st.

OLD ORCHARD.

A NEW TRACT of choice residence shore lots, 7 miles north of Old Orchard and fronting on Saco River and Ocean. Electric cars pass the station on the property; also running water and sewerage. Lots are 50x100 feet and upwards; restricted to a substantial residence standard; prices are reasonable and terms easy. Better than any kind of real estate in America; take at least one lot and build a summer home. Apply to owners, JAS. JAY SMITH CO., 601 Cheltenham, Pa.

Chicken Farms, Bungalow Sites ½ CENT A SQUARE FT.

BLUE HILLS SECTION, EASY TERMS. Only one mile from Mattapan Square. Only half-dollar trips, beautiful views, handy to "L." Lots 50x100 feet and upwards. Only a few left. Agents wanting Red Robins apply at Mattapan Square, 2 Cedar st. ROBINS & STAUGHTON, 101 Tremont st., Boston.

2 FEET OF LAND FOR 1c

10 MIN. L. Wilmington depot and Silver Lake tracks. Lots 50 ft. front, 100 ft. deep, $50 each; terms, $5 cash, $5 per month. Only 2 left. Wood & Bacon, 53 State st.

$1,500—Waterfront Bargain—$1,500

$100 DOWN, $15 month. 5-room bungalow, lot 50x100, in lake. Fine boating, bathing and fishing. Only 1 left. Take Lexington car to Lake Avenue, Woburn, then 1 min. walk. HEDLUND, 101 Tremont st., Rm. 1105.

Paint

Wall Paper

Job Lots. Big Discounts. E. J. HICKEY & CO., 1st floor, 166 Washington st., Boston.

CHAPIN'S 294 Washington st., Boston.

BUSINESS BLOCK for sale or exchange for small home and cash; 3 stores and 24 rooms and 24 rooms; no lodging houses; rent $1,200 per year; price $12,000. Machinery, small chance; real income to the right party; $1,000 cash required. Apply to owner, 1 Bowdoin st., Boston.

FOR SALE—$1800, 60 acre farm half village; good to high state of cultivation; house 10 rooms and barn; 2 miles to railroad station; only 25 tons of hay; 1 mile to village; 2 miles to electric road. Apply to owner, 1 Bowdoin st., Boston. EVERETT REALTY COMPANY, Bonfanti, Agent.

CHARLES RIVER — Beautiful building lots, 50x100 and upwards; terms to suit purchaser. Apply to OWNER, 31 Bowdoin st., Boston.

$500 CASH buys 6-room house, lot 50x100, in lake. Fine boating, bathing and fishing. Only 1 left. Take Lexington car to Lake Avenue, Woburn, then 1 min. walk. HEDLUND, 101 Tremont st., Rm. 1105.

$500 down, 8 months, 18 Tremont st., near 90th st. Apply to owner, 1 Bowdoin st., Boston.

$100 down, $8 mo. 18 Tremont st., near 90th st., at land $2,500. For sale.

Real Estate—Allston.

ALLSTON BARGAIN.

TWO-FAMILY house, 7 and 6 rooms, conveniences of 8 and 5 rooms suites all modern conveniences; hardwood floors; rents for $30 and $45 a month $10,000; owner must sell; this is an offer. K 240 Boston American.

Real Estate—Belmont.

BELMONT THE TOWN OF HOMES

25 MINUTES FROM PARK STREET

THE most beautiful suburb of Boston; unsurpassed for natural beauty and offer ideal sites for homes; restricted to high class residences; lots are restricted on Waltham st., Claflin Hill and Pleasant st.; sewer, water, gas, electric lights and telephone; all streets are graded and all streets, all walks, sewer, water, gas and electricity are now in; we have a number of completed houses of individual homes; model homes.

C. E. TRENHOLM
Belmont Real Estate
BELMONT CENTRE

Real Estate—Brighton.

IS A GOOD investment worth a rental? 1 block from Oak Square; 2 tenements of 6 rooms, all modern conveniences, hardwood floors, tiled baths, set tubs, gas and electric lights; rents $30 and $35 a month; $4,500; $1,000 down; or will exchange for 2 or 3 family house. Apply to owner, W. C. B. NOYES, 66 Brenham pl., Brighton.

$5,000—$1,000 down; 6 rooms; 2 family brick; total home rent for year $600. Inquire D. J. REEDY, 111 Dartmouth st.; tel. Back Bay 1921. BRIGHTON REALTY TRUST Company.

Real Estate—Cliftondale.

BEAUTIFUL 7-room house and attic, all modern improvements, hardwood floors, set tubs, minutes to the square; owner must sell; price $4,000; terms to suit purchaser. Apply for other real estate at all times. CLIFTON W. WHITE, Real Estate and Insurance, Cliftondale, Mass.

PRETTY and roomy cottage, all modern conveniences, hardwood floors, tiled baths, in perfect condition; garage; fruit trees; lawn; shade; 5 minutes to station; price $4,000. Apply to owner, 3 Cliftondale st., Cliftondale.

Real Estate—Dorchester.

SEE 12 houses; 6 rooms; heating, built by the day; all appointments; rents $30 and $35; $1,000 down; balance like rent. Apply to owner, DAVID COYNE, 10 Neponset av., Dorchester.

$5,000—$1,000 down; 6 rooms, hot water heat; total rent for year $600. Inquire D. J. REEDY, 111 Dartmouth st.; tel. Back Bay 1921. BRIGHTON REALTY TRUST Company.

Real Estate—Everett.

PINE 5-family house, new; 3 rooms; income $30; price $3,500; terms; 10 per cent. interest if taken this week. Apply to owner, 17 Wood st., Everett.

$200 CASH buys fine 7-room house and garage; modern conveniences; hardwood floors; price $2,900; terms to suit purchaser. Apply to owner, 3 Cliftondale st., Cliftondale.

IF YOU ARE LOOKING for a home or real estate investment, see us. We have for sale or rent Everett; open evenings; tel. 21270 Everett.

Real Estate—Lexington.

TWO ACRES farm land, modern house, room, fine for summer boarders; price $3,000; terms. Inquire of HENRY BELCHER, at Real Estate Office, Lexington.

Real Estate—Malden.

MALDEN—18 Arnett st., Belmont Hill; house 8 rooms; all conveniences; set tubs; hot water heat; hardwood floors; nearly new; a bargain; terms to suit purchaser. Apply to owner, 18 Arnett st., Belmont Hill, Malden.

Real Estate—Medford.

MEDFORD HILLSIDE—Brand new 2-family bungalow house; every detail; stained shingles; 6 rooms and bath; hardwood floors; tiled bath; set tubs; gas and electric lights; this must be sold; $4,500; $1,000 down; balance like rent. Apply to owner, 11 Dearborn st., 3 p. m. to 5 p. m.

$750 CASH buys 6-room house, lot 50x100, in lake. Fine boating, bathing and fishing. Only 1 left. Take Lexington car to Lake Avenue, Woburn, then 1 min. walk. HEDLUND, 101 Tremont st., Rm. 1105.

2-family house; 6 rooms and bath; all conveniences; hardwood floors; tiled bath; set tubs; Beach st. near Washington st. Apply to owner, 1 Beach st., West Medford.

Real Estate—Reading.

THREE GOOD CHANCES.

GRIST MILL business; equipment 22,000 capacity; elevator; storage; 2 tenements; 10 acres land; 2 miles railroad station; $6,000; terms. Also, all owned by E. P. SIMPKINS, owner, tel. Main 6194-2.

Real Estate—Melrose.

MELROSE.

$500 DOWN, fine house, 8 rooms, all improvements, perfect repair; price $4,500; rent $35 a month; easy terms. Another, 10 rooms, modern; price $5,000; rent $40 a month; easy terms. $5,000, $500 down, 8 rooms, fine condition; easy; owner in California; price only $4,100; terms. JAS. F. SWETT & LOVEJOY, 523 Main st., Melrose.

Real Estate—Roslindale

BARGAINS IN ROSLINDALE HOUSES. $7,000 BY E. ARKINS, 6216 Washington st., Roslindale.

Real Estate—Roxbury.

CHANCE FOR STORES.

BLUE HILL AVE., substantial single house with about 50 feet frontage, making excellent store and flat; 6 rooms; rent $30; price $5,200; terms. JAS. S. FRAZER, 292 Dudley st.

CONSTANT & W. KEENE & SON, 300 Warren st., Roxbury, have property for sale or rent. Roxbury property; over 25 years' experience should convince you.

House and lot containing 27,727 square feet of land; 10 minutes to Dudley st. Apply 2 Linden park, Roxbury.

Real Estate—Somerville.

FOR SALE—10 Pender House Residence, 53 Broadway; 14 room house; every convenience; steam heat; 2 tenements; rents for $1,000; price $12,000; $3,000 down; can be bought for $5000 down; make an offer; owner must sell. Apply to H. S. BISNEY, 648 Pender House Square, Somerville. Telephone Somerville 3054-W.

SOMERVILLE HOME BUILDING ASSOCIATION, 83 Broadway; tel. Som. 1002-J, 203 Broadway, Somerville. Shares, $1 per month. HOUGHTON, sales manager; sale services; rent collec

Female Help Wanted.

Millinery Saleswomen

We need at once experienced millinery saleswomen for our untrimmed and ready-to-wear hat sections.

WETHERN'S,
21-27 Temple Place,
33-35 West Street.

TEETH $1.00 Per Week

Filled and extracted without pain
LOWEST PRICES IN BOSTON
Dr. Mark Romanow
Dentist, 15 School St.
Open 9 A. M. to 8 P. M. 15 years' experience.

SALESLADIES

EFFICIENT SALESLADIES IN DRESSES, MILLINERY AND SUITS; ALSO EXPERT APPAREL LADY EXPERIENCED NEED APPLY AT ONCE. THE FISHER CLOAK AND SUIT STORE, 3 FREMONT ROW.

COOPERS WANTED.

Two good, sober, steady men to work on special lines of work. Apply to FRANK E. BRYANT & CO., 82-84 Washington st., Somerville.

Jewelry Salesman

WANTED—Permanent position, good wages to competent man. Address BEGG, 31 Summer st., Roxbury.

AUTO DRIVING LESSONS.

MEN WANTED—Full course teaching car for highest tuition for $20; single lesson $1. MISS REID, 1127 Winchester st., near Tremont st. Park st.

BOSTON AUTO SCHOOL

LATEST cars, actual repair work, license secured; honest and reliable; send stamp for catalogue. 1123 Boylston st., Boston. Tel. Back Bay 6200.

BE A RAILROAD DETECTIVE.
Good salaries. Write for free booklet. SCHOOL, Boston, Mass.

GOVERNMENT JOBS now open to men and women, $65 to $150 monthly; over 10,000 appointments coming; no "pull" necessary; common education sufficient; full particulars telling how to get position free. FRANKLIN INSTITUTE, Dept. 199 B, Rochester, N. Y.

MEN, WOMEN—Get government jobs; big pay; vacations; steady employment; common education sufficient; write immediately for list of positions. FRANKLIN INSTITUTE, Dept. 199 A, Rochester, N. Y.

MOVING PICTURE operating taught; daily demonstrations. EASTERN M. P. MACHINE CO., 18 Stanhope st., room 6.

PAINTERS—20 men wanted; steady work; state experience. J. ABBOT & DOWNING CO., Concord, N. H.

RAILROAD FIREMEN, BRAKEMEN, $120; experience unnecessary; send age; postage. Address C 128, Boston American.

SHOEMAKERS wanted; good prices to right men; require 8 to 9 a. m., 2 to 5 p. m. or $120 weekly. 1123 Boylston st.

SIGN PAINTER—A1 man, first-class wages. Apply at WILLIAM A. COHEN, 52 Hanford st., Dorchester.

WORCESTER—Wanted, experienced molders on gas and sleeting fixtures; steady employment and good wages. E. HUPTMAN & CO., 108 Portland st.

THOUSANDS OF JOBS. Government jobs now open to men and women, $65 to $150 monthly; steady work; vacations; common education sufficient; write immediately for full particulars. FRANKLIN INSTITUTE, Dept. 199 N, Rochester, N. Y.

$21 GOVERNMENT jobs open to women; $75 to $150 monthly; short hours; vacations; write immediately for list of positions. FRANKLIN INSTITUTE, Dept. 199 M, Rochester, N. Y.

WANTED—Railway postal clerks, $75 to $150 month; examinations everywhere soon; sample questions free. FRANKLIN INSTITUTE, Dept. 198-N, Rochester, N. Y.

WANTED—Names of men, 18 to 50, who want to be Railway Mail Clerks; $67 month; address C 150, Boston American.

WAITRESS—Wanted, used to all kinds of washing, with 34 class engineer's license. KING-HAM'S STEAM LAUNDRY, Kingston, Mass., state wages wanted.

Agents and Canvassers.

WANTED—Salesman with knowledge of book, fine papers and cardboard business for Connecticut and Rhode Island territory. Address Box 602, New Haven, Ct.

REELIABLE AGENTS wanted everywhere; must have good reference; will pay salary or commission. Address C 126, Boston. CRAVENS MORTGAGE CO., Salina, Kansas.

Furnished Rooms To Let—Misc.

VISITORS TO BOSTON

TAKE rooms at Hotel Waterston, just over hill from State House, corner of Bowdoin st. and Beacon; 50 rooms in front, with baths, $1 to $2 per day; single rooms, 75c; double rooms, $1 and $1.50; 50 rooms in rear, $3 to $5 per week.

OVER THE RIVER

SIX MINUTES FROM PARK ST.
COOL, SINGLE AND DOUBLE ROOMS FOR RENT, over the privilege of sleeping on open air roof garden; dining room, lighter ship, swing boats. CAMBRIDGE Y. M. C. A. 820 MASS. AV.

SUMMER RATES.

HOTEL ECHO—Daily rates, $1 up; rms., $1; $1.50 rms. for 75c; rms. for 50c; each additional person, 50c; $4 to $5 rms. reduced for $2, improvements; permanent rooms; tel. 5000 Richmond. 1123 Boylston st.

Crawford Chambers,
2 HANOVER ST., BOSTON
TEMPERATE HOUSE; $2 weekly and up. GEO. H. RIMBACH, prop., telephone 2800 Haymarket.

MEN, ATTENTION!

IF YOU want a homelike, comfortable room, 1123 Boylston st., 2d floor, front.

$3 AND $4 ROOM FURNISHED SUITES.
NEW, private bath, hot water, brass beds, box springs, continuous hot water; brass beds, box springs, mattresses; also single rooms, $2 and $2.50. 1123 Boylston st.

Furnished Rooms—Brookline.

TO LET—4 unfurnished rooms for the party. Call at 113 Walnut st., tel. Brookline 1057-W.

Furnished Rooms—Back Bay.

VISITORS TO BOSTON.
COOL rooms, best location in Boston, first floor, suites of 2 rooms, with private bath, kitchenette; MISS HALL, 205 Huntington av.

BERKELEY CHAMBERS, 87 Berkeley st., newly furnished rooms $2, $3, $4; light housekeeping rooms; steam heat; hot water.

BYLSTON ST.—Large sunny room, very cool and quiet; also single room; gentlemen only.

CUMBERLAND ST., 29—Newly furnished rooms, all conveniences, permanent, day or week.

COLUMBUS ave., 567—1-2 rooms, furnished or unfurnished; all conveniences; also single room.

M. THOMPSON ST., 9—Well furnished front square room, with kitchenette, hot and cold water.

DARTMOUTH ST., 113—Well furnished front square room, with kitchenette, hot and cold water; $4 per week.

HEREFORD ST., 191—Newly furnished rooms $2, $3, $4; light housekeeping rooms; steam heat; hot water.

HUNTINGTON AV., 128—Suite 1; nearly furnished, cool rooms, with running water; tourists accommodated. tel. 4687-M.

HUNTINGTON AV., 212—Suite 1; (w), furnished housekeeping rooms, with private telephone.

HUNTINGTON AV., 410—Kitchenette apartment, dishes, cooking utensils; south light, sun all day; also single room; reasonable.

HUNTINGTON AV., 412—Suite 2; newly furnished; private bath; hot water; continuous telephone; $3 to $5.

HUNTINGTON AV., 416—Hotel Belmont, strictly first-class; daily, $1, $1.50, $2; weekly, $5 to $10.

HUNTINGTON AV., 481—Front square and corner rooms, continuous hot water; rooms newly renovated. Back Bay 3277-W.

HUNTINGTON AV., 476—Suite 3, large rooms, continuous hot water; for professional people or couple. tel. Back Bay 1304-J.

HUNTINGTON AV., 136—Nicely furnished rooms, with or without board; tourists accommodated.

MASSACHUSETTS AV., 422—New Colonial; completely furnished; all conveniences; desirable apartments; square and side rooms; home cooking; reasonable; tourists accommodated; room-sharing.

MASS. AV., 415—Large square room to let; with piano; also side room.

NEWBURY ST., 2—Pleasant, attractive room for gentleman; prices, meals accommodated. tel. Back Bay 4748.

NEWBURY ST., 348—Square room, running water, piano, $4.50; also, kitchenette, $4.50; tel. Back Bay 6805-W.

NEWBURY ST., 344—Furnished room with kitchenette, opens into bath, cool; very reasonable for Summer.

Furnished Rooms—Back Bay.

ST. BOTOLPH ST., 45—Large, nicely furnished front room, clean, airy, attractive; bath; tel. B. 4259-R; $4 weekly; also side room.

ST. BOTOLPH ST., 27—Front and back parlor floors; front, side rooms, neatly furnished; tourists accommodated.

ST. BOTOLPH ST., 59—Newly furnished rooms, running water, hot and cold; tourists accommodated. Back Bay 5416-W.

ST. BOTOLPH ST., 2—Large furnished sunny rooms, bath, phone, hot water; Summer rates. Back Bay 2043-J.

ST. BOTOLPH ST., 170—Large room, private bath, hot water, Summer rates; tourists accommodated.

ST. BOTOLPH ST., 172—Large double parlors, running water, pleasant square room; also single room; bath. Back Bay 2219-W.

ST. BOTOLPH ST., 94—Cool rooms, excellent table; also room; all accommodations; 4 day up. Back Bay 3015-M.

ST. BOTOLPH ST., 108—Furnished, cool rooms, running water, hot and cold; tourists accommodated. Back Bay 3229-R.

ST. JAMES AV., 3—Pleasant square room, with or without board; tourists accommodated.

BOYLSTON ST., 246—Near Mechanics Bldg.; back parlor, suitable for gentleman; also single room; tourists accommodated.

BROADWAY, 363—For light housekeeping, 2 adjoining furnished rooms, gas range, running water; $3.50.

BRYANT, 15—Furnished square room, for 2 persons. KRAMER, Cambridge.

INMAN ST.—Sunny, large, front room on first floor with 3 windows, same floor as bath; also single room; tourists accommodated.

MAGAZINE ST., 24—Suite 1, furnished 3 rooms, kitchenette, bath; janitor service. 2 minutes Central Square station.

Furnished Rooms—Dorchester.

COLUMBIA RD., 587—Rooms furnished, or unfurnished, for housekeeping; single, suites; phone, suite 3. HOTEL NORTHWOOD, Upham's Corner.

COLUMBIA RD., 594—Near Geneva av., cool, sunny rooms; Christian family, $2; hot water, telephone, suite 1.

FOLSOM ST., 30—Large front room, for light housekeeping; $3.50 per week.

HARRISON PK., 2—Suite 1, (f) Beach st. cars; furnished rooms, for housekeeping; private family; improvements.

LEVERETT ST., 1—Fine side room, furnished, steam heat, 2 closets, private family; reasonable.

NONQUIT ST., 17—Front room, well furnished, for housekeeping; sewing machine; electric privileges, reasonable.

PHILIP ST., 16—Corner room, kitchen, 2 windows; for professional, living part; also single room; reasonable.

UPHAMS CORNER—16 Virginia st., four rooms, right housekeeping; also single rooms; tourists accommodated. tel. Dorchester 795-J.

Furnished Rooms—East Boston.

LONDON ST., 36—Two square rooms for light housekeeping; running water and range; also single room; bath; gas; use of telephone.

Furnished Rooms—Jam. Plain.

FORBES ST., 11—Nice clean, furnished rooms; moderate.

Furnished Rooms—Revere.

BEACH ST., 576—Newly furnished large room, for light housekeeping; bath; gas; hot and cold water.

BEACH AV., 4—Large connecting rooms near beach and station; all conveniences.

Furnished Rooms—Roxbury.

AKRON ST., 52—Furnished room in private family; use kitchen, use terminal.

DALE ST., 10—Large front room, 4 windows, 5 minutes dudley; housekeeping, bath; gas; hot and cold water; $3.50.

DUDLEY ST., 616—Furnished rooms with or without board; tourists accommodated. tel. CARRABASSON, Back Bay.

HOMES—Rooms, single, suites, unfurnished, gas, set range, toilet, bright, sunny; private family. 1123 Boylston st.

FOUNTAIN ST., 9—Off Regent st., suites of 2-3 rooms, furnished, gas ranges, sink, bath; tel. connection.

GORDEN ST., 29—Eglenton sq.; large bed room, suitable for 2; also single room; bath; sink, reasonable.

HUMBOLDT AV., 85—Suite 4, up one flight; private family; no room; call after 6 p. m.

HUMBOLDT AV., 91—Large, sunny front room, suitable for 2; also single room; gas, bath, 2 minutes, 1st floor.

HAROLD PK., 10—Off Harold st., furnished rooms, for housekeeping; also single rooms; closets, pianos, telephone; $1.20.

HIGHLAND ST., 10—Large, newly decorated, 2 alcove tabs, dishes, all conveniences; also single room; reasonable.

JOHNSTON PK., 2—Off Warren st., suite 2, large rooms, gas, hot, cold water on same floor; privileges.

JAMAICA PARK ST., 7—2 rooms, completely furnished, stove, gas, hot, cold water on same floor; $3.

MORELAND ST., 80—Rox.; large, airy rooms, pianos; detached house; place to keep out; rent reasonable.

MORELAND ST., 42—Pine air; front room, furnished, for light housekeeping; improvements; telephone; board seen.

MORELAND ST., 48—Large, cool rooms, front piazza, fine surroundings, all improvements; reasonable for couple.

MT. PLEASANT AV., 12—Large rooms, kitchenette, furnished for light housekeeping; also for bed; $2 up.

MT. PLEASANT TER., 2—Suite 2, cool rooms, bath, hot water, gas, telephone; also hot water, closet 1 bath. Dudley.

MT. PLEASANT TER., 3—Suite 1; wider has finely appointed rooms, all improvements, reasonable rent.

ROXBURY—Near Elliot st., large square room, furnished for light housekeeping; gas range, complete; also bedroom; bath; private piazza, front entrance; reasonable.

THORNTON ST., 45—Off Cedar st., 2 rooms, furnished for housekeeping; bath; gas; $3.50.

WARREN ST., 1—Suite 2, large, airy rooms, bath, hot water; $3 up. Dudley terminal; housekeeping, if desired; also single room; reasonable.

WARREN ST., 1—Suite 7, front room to let, furnished; bath.

WARREN ST., 205—Pine room, furnished, for light housekeeping; also single room; detached house; reasonable.

WARREN ST., 92—Suite 3, front room, furnished for housekeeping; large bath and piazza; entrance family.

Furnished Rooms—So. Boston.

CITY POINT—Front st., and side rooms, gas range, bath; also room, MRS. DEGNAN, 373 E. 4th st., cor. N st., suite 4.

WEST BROADWAY, 406—Nice room for lady or gentleman; bath.

Furnished Rooms—Somerville.

GREENVILLE ST., 39—Two large, cool rooms, good location; prospect st. for line of cars; Medford, Malden; daily, $1, $1.50, $2; weekly, $5 to $10.

HUNTINGTON AV., 181—Front square and corner rooms, continuous hot water; rooms newly renovated. Back Bay 3277-W.

HUNTINGTON AV., 178—Suite 3, large rooms, continuous hot water; for professional people or couple. tel. Back Bay 1304-J.

HUNTINGTON AV., 136—Nicely furnished rooms, with or without board; tourists accommodated.

MASS. AV., 415—Large square room to let; with piano; also side room.

NEWBURY ST., 2—Pleasant, attractive room for gentleman; prices, meals accommodated. tel. Back Bay 4748.

NEWBURY ST., 348—Square room, running water, piano, $4.50; also, kitchenette, $4.50; tel. Back Bay 6805-W.

NEWBURY ST., 344—Furnished room with kitchenette, opens into bath, cool; very reasonable for Summer.

Furnished Rooms—South End.

APPLETON ST., 52—Large, cool, comfortable furnished rooms, with hot and cold water, reasonable; phone, $2.50 to $3 per week.

APPLETON ST., 80—Kitchen and dining room, furnished complete for housekeeping; $2.50; also some Summer prices.

APPLETON ST., 74B—Front square room, bath floor, hot and cold water, $3; small square room, $2.50.

APPLETON ST., 21—Front cool parlor, running water, neatly furnished, two separate brass beds.

APPLETON ST., 35—Near Berkeley, newly furnished front room, suitable for 2 gentlemen; also single room; tourists accommodated; from $2 up; traveling people accom.

APPLETON ST., 68—Large side room, with kitchenette; $3.50.

APPLETON ST., 39—Newly furnished square room, with running water, all conveniences.

APPLETON ST., 44—Fine large rooms for gentlemen; couple or visitors to Boston.

BERKELEY ST., 19—Square room, light housekeeping; $3; side room, $1.50.

BERKELEY ST., 19—Pleasant square room, running water, gas, permanent people; $3.

CAZENOVE ST., 12—Finely furnished, clean rooms, for light housekeeping; modern conveniences. Summer rates.

CLARENDON ST., 106—Neatly furnished square rooms with alcove, modern conveniences.

COLUMBUS AV., 294—Pleasant, parlor, bright, sunny, connecting rooms; also single room; tourists accommodated.

COLUMBUS AV., 501—Nicely furnished front room for housekeeping privileges; some comforts; side room, $3.50.

COLUMBUS AV., 424—Opposite Plaza Hotel, large, sunny front room, for light housekeeping; private family.

COLUMBUS AV., 555A—Near Back Bay station, front parlor, kitchenette, $5; square room, $3.50.

COLUMBUS AV., 429—Back parlor with kitchenette; $5; also room, $3.50; bath.

CORTES ST., 42—Large, square, front rooms, well furnished, with running water, 1 flight; bath.

CORTES ST., 26—Square room, housekeeping privileges; also single room; bath; phone, suite 2; quiet home.

DARTMOUTH ST., 22—Front parlor; treat people accommodated; all conveniences; reasonable.

DARTMOUTH ST., 28—Square room for light housekeeping, completely furnished; tel. 2409-M.

DWIGHT ST.—Sunny, large, front room, $3.50; also single room, $2.50.

GREENWICH PARK 8—Back and front parlors, with kitchenette; $5.

GREENWICH PK., 15—Airy, connecting rooms, kitchenette, bath; also single room; floor; kitchenette, back parlor.

HANSON ST., 18—Large alcove room, hot and cold water; also back parlor, side room.

GROTON ST., 5—Rooms furnished for housekeeping, $2 and $3; also single room; privileges; bath.

HANSON ST., 18—Neat front side room, $2.50; also back parlor.

JEFFERSON ST., 11—Cor. Fayette; furnished rooms, reasonable; light housekeeping privileges.

MASS. AV., 522—Square room with private bath, light housekeeping; also single room; bath; all conveniences.

MASS. AV., 477—Beautifully furnished front room, for light housekeeping; private home; all conveniences; gas.

MASS. AV., 524—Sunny room and kitchen, furnished, for light housekeeping; also single room; bath.

MASS. AV., 555—Attractive rooms, clean, quiet, A-1 house, con. hot water; tel.; tourists accommodated.

MASS. AV., 572—Large front parlor, suitable for two; also front room; all conveniences.

MASS. AV., 687—Two beautifully furnished rooms, for light housekeeping; all conveniences; gas; bath.

MASS. AV., 681—Front room, on one flight, bath, hot water; also single room; suitable for 2; all conveniences.

MONTGOMERY ST., 22—Square and side rooms, reasonable, hot and cold water and kitchen privileges.

NORTHAMPTON ST., 243—White parlor, kitchenette, bath; also single room; suitable for 2 men; board optional; all conveniences; side entrance; tel. Back Bay 1304-J.

PEMBROKE ST., 141—Three large, airy, sunny rooms, for light housekeeping; reasonable; tel. 2253-M Tremont.

RUTLAND SQ., 37—Three connecting rooms for light housekeeping; every convenience; pleasant square room.

RUTLAND ST., 79—Front square room, bath floor, hot and cold water; also single room; excellent location; tel. Tre. 1647-W.

RUTLAND ST., 64—Newly furnished, hot and cold water, housekeeping if desired; clean; quiet home.

RUTLAND ST., 64—Newly furnished square rooms, kitchenette, dining room, for light housekeeping; laundry.

RUTLAND SQ., 15—House under new management, newly furnished; all conveniences; hot and cold water; tel. 2253-M Tremont.

RUTLAND SQ., 49—Large, square room, newly furnished, con. hot water; parlor, tel. 2253-M Tremont.

RUTLAND SQ., 23—Newly furnished parlors, kitchenette, housekeeping allowed; tourists accommodated. Tel.

RUTLAND ST., 38—Suite 3; bachelor girl will let room to quiet, respectable person; lady preferred; $6.50.

RUTLAND ST., 78—Large square room, for light housekeeping; also single room; bath; gas; hot and cold water on same floor.

RUTLAND ST., 5—Side rm., large closets, $2; no., room all conveniences, clean, quiet house.

RUTLAND ST., 146—Large square room, also room, hot, cold water, $1.50 up; housekeeping privileges.

SHAWMUT AV., 370—Newly furnished, light front, $2.50; also side room; quiet house.

SHAWMUT AV., 370—Newly furnished square room, kitchenette, kitchen, laundry.

SHAWMUT AV., 370—Newly furnished rooms, newly renovated, all improvements.

TAYLOR ST., 11—Large, square room, suitable for one; also small square room, $1 per week.

TREMONT ST., 613—Desirable cool rooms, with or without board; tourists accommodated; conveniences, $1.25 up.

TREMONT ST., 630—Square, side rooms; also light housekeeping, well furnished, $1.50 up; conveniences.

TREMONT ST., 600—2 connecting rooms, light housekeeping, well furnished, $1.50 up; conveniences; gas.

TREMONT ST., 606—Square, side rooms; also light housekeeping, well furnished, $1.50 up; conveniences.

TREMONT ST., 614—Beautiful furnished parlor; square rooms; polished floors, running water; telephone; Summer prices.

TREMONT ST., 597—Large front parlor, with running water for housekeeping; all conveniences; privileges.

TREMONT ST., 619—Beautiful well-furnished square, side rooms, $1.25 up; housekeeping; all conveniences.

TREMONT ST., 727—Sunny rooms, newly furnished floors, single beds; gas range; telephone, screens.

TREMONT ST., 773—Squares, water, $2 up; also room, $1.50; squares $6; home privileges.

TREMONT ST., 596, 612 and 626—Elegant rooms, newly furnished; $2.50 up.

TREMONT ST., 636—Suites of 2 rooms, $3.50; refrigerators, gas ranges; tel. 2253-M Tremont.

TREMONT ST., 206, 612 and 626—Elegant rooms, newly furnished; $2.50 up.

UNION PARK, 113—Nicely furnished, square room, bath, hot water; also room, $3.50; tel. 2516-M Tremont.

UNION PARK, 48—Front square and side rooms, every convenience; tourists accommodated. Tel. Back Bay 6887-M.

UNION PARK ST., 21—Nicely furnished, comfortable rooms; also single room; for doctor or dentist; also kitchen and dining room.

UNION ST., 46—Clean side room and bay window, $3 and $4.

VARNEY ST., 4—Newly furnished rooms, all conveniences; accommodations for 1 or more persons; reasonable.

WARREN AV., 107—Two front newly furnished square rooms, running hot and cold water; bath; gas; $3.50 each.

WARREN AV., 146—Two newly furnished rooms, gas, running hot, cold water; bath; $3.50.

WASHINGTON ST., 1004—Pleasant room, newly furnished, for light housekeeping; hot water; gas; bath; $3.50.

WEST BROOKLINE ST., 97—Three newly furnished rooms, for housekeeping; bath; heating, modern conveniences; price $4.50.

WEST BROOKLINE ST., 99—Square room, newly furnished, with hot and cold water; $3.50.

WEST CANTON ST., 185—Nice, cool front and back parlor, tourists accommodated; references required; tel.

WEST CONCORD ST., 68—Suite 3, fine, airy square room with kitchenette furnished complete for housekeeping; hot water; other rooms connecting rooms, $2 up; telephone.

W. NEWTON ST., 206—Pleasant back parlor, suitable 2; front sq. room, $2.50; all conveniences. 1123 W Tremont.

Furnished Rooms—South End.

WEST NEWTON ST., 150—Nicely furnished front parlor, running water, all conveniences, special terms.

WEST NEWTON ST., 38 — Well furnished front and side square room with kitchenette; other rooms; sun.

WEST NEWTON ST., 213—Large pleasant square and side rooms, light housekeeping allowed; $3 up.

WEST NEWTON ST., 61—Front parlor, piano, hot water; suitable for ladies or gentlemen; also visitors; side room.

WEST RUTLAND SQ., 83—Two connecting square rooms, kitchenette, square side rooms; bath; hot water; $3; also side room, $1.50.

WEST RUTLAND SQ., 70—Square side room, $2.50; also front room, respectable traveling people accommodated. Tremont 2105-W.

WEST SPRINGFIELD ST., 5—Square room, $2.50; kitchenette, $4; square and side rooms, $3; conveniences.

WEST SPRINGFIELD ST., 222—Newly papered, cleaned, sunny, square side rooms, running light housekeeping, $1.50 up.

WEST NEWTON ST., 154—Nicely fur. basement room, front parlor, gas stove; $3.50.

WORCESTER ST., 154—Near Columbus av., cool front room, pleasant square room; 1 flight front; continuous hot water; splendid for Summer.

WORCESTER ST., 65—Square room with kitchenette set up; rea rates; also side room; bath.

WORCESTER ST., 21—Front square room, Summer rates; tourists accommodated. Tel. Tremont 1956-M.

WORCESTER ST., 21—Front square room, light housekeeping; telephone, hot, cold water; bath.

WORCESTER ST., 115—Near Tremont st., square room, running water; also side room; bath; $3.50.

WORCESTER SQ., 30—Exquisitely furnished front room, with kitchenette; private family; every known convenience; telephone.

WORCESTER SQ., 41—Well furnished square room, with kitchenette, light housekeeping; other square rooms; convenient.

Furnished Rooms—West End.

BELFINCH ST., 7—Pleasant square rooms, electric lights, running water; $3 and $4; also terms; side room.

CHARLES ST., 87—Large, sunny room, housekeeping rooms, range, gas, linen, cooking utensils, silware, side rooms.

Furnished Rooms—Winthrop.

FORREST ST., 16—Party wants pleasant gentleman to share or occupy sunny room; $3. 284 St Winthrop.

MEDFORD AV., 79—Olympus Cottage; cor rooms, near beach and station, with housekeeping privileges.

MOORE ST., 70—Pleasant furnished room, housekeeping privileges; modern conveniences. Tel. 1st Winthrop 606 M.

WHIRLEY ST., 140—Ocean Spray; 6 large single rooms; all conveniences; $3 per week. Station; 6 cars.

WILLARD ST., 25—Suite 3; nicely furnished, cool rooms, near water; home comforts; $3.50. Winthrop 1284-M.

CROSS ST., 24—Winthrop, Ocean Spray; furnished room to let; handy to water.

Board and Rooms.

A HOME for 8 children; 4, 5 and 7 yrs., in the country; mother's care; $4 per week. Address letter, Address G 1150, Boston American.

DORCHESTER—58 Bowdoin av.; good home for elderly and female persons; good care; terms reasonable.

HOME, DRIVE, 151—Near Pavilion station; large elegant rooms, overlooking ocean; table board.

PRIVATE HOME for ladies before and after maternity hospital treatment; 205 Wyoming av., Melrose, Mass.; tel. 1205-W.

THE MISSES BAILEY, 5 James st., near Copley Plaza; attractive room, excellent board; visitors accommodated; central location.

FIRST-CLASS table board and newly furnished rooms, 6 Fulton st., Cambridge; tel. 2876-W.

Business Opportunities.

Bowling Alley Sacrifice

A HANDSOME 10-alley, up-to-date alley, doing business of $250 week; profits large; lease; rent $75 month; will sell for $7,000; $1,000 cash, balance $100 a month, or interest; will not be sold to anyone who is not willing to letter only. O. C. MUNGER, 223 Boston st., Medford Hillside, Mass.

Corner Variety Store

HANDLE 1,200 daily and 900 Sunday newspapers; also stock of confectionery, cigars, etc.; splendid suburb of Roxbury; $1,100; no reasonable offer refused. Address

LECTURE HOUSE for sale, equipped for business; seating capacity 1,000, income indisputable; in city of population 30,000, over 4000 Italians; will sell at a bargain; owner has other business; also wants R.? inquire of B. O. WESTOVER, Ware, Mass.

FOR SALE—Established business in Boston; quick returns on investment; $500 required. Address C 1, Boston American.

BARGAIN this week, 12 rooms, nicely furnished, piano, good income, terms. 154 West Newton st.

FOR SALE — A grocery store on Main st., Reading; rent $20 per month; $600. Bill ave. at 18 Clifton st., Revere.

FOR SALE—Lodging house, 12 rooms, nearly furnished; improvements, reasonable; no brokers need apply.

FOR SALE—Investment house, rent $75 month; $1,000 cash, balance to suit; cheap. 349 Boston American.

FOR SALE—Store of 6 rooms, steam heat, all let, income $44 month; rent $27.50; $100 cash, balance to suit. 29 Clarence st., suite 6.

FOR SALE—12-room lodg. house, price $1,000. Room 3, 6 Harrison ave.

BAKERY FOR SALE—Best stand in Boston, $800; rent $25. 9 Tremont St., R. 306.

FOR SALE—Restaurant. Best stand in Boston; $500; owner away. 18 Tremont st., R. 306.

WANTED—To purchase a second-hand soda fountain; must be cheap for cash. Address C 1, Boston American.

Diamonds, Watches and Jewelry

GRADUATION PRESENTS

Diamonds, Watches and Jewelry

Of All Description on Credit at Cash Prices

$1.00 a Week

OPEN EVENINGS TILL 9
Pages Block Corner

Sedar Jewelry Co.,
5 Bromfield Street

LENOX JEWELRY CO.

$1 DOWN, $1 week, diamonds, watches, prop'ty; open an account now; we trust you. 370 Washington st., cor. Boylston.

WATCHES FOR GRADUATION

A DOLLAR A WEEK
J. S. ROLLINS & CO., 370 Washington st.

$1 EASIEST TERMS, $1 DOWN, $1 WEEK
DIAMONDS, watches, jewelry, large stock, L. H. PIKE'S, 8 Winter st., cor. Washington.

BEST PRICES PAID
For Collateral Loans on gold and jewelry of all kinds. COURTNEY, rm. 30, 165 Tremont st.

WE CAN supply desirable VARICOSE and CRUTCH HOSE. 1077 Washington st.

Harvard Graduate Specialist in Attendance. Hose to fit any limb. Write for circular and self-measurement blank

74 BOYLSTON ST., SUITE 7

BEST FOR

O. P. Constipation.

Olivine Pills. NO GRIPING.

LARGE BOX 25c POSTPAID.
Sold by druggists. Beware of imitations. SEND DIRECT TO OLIVINE CHEMICAL CO., 332 Old South Bldg., Boston, Mass.

For Sale—Miscellaneous.

REFRIGERATORS

NEW and 2d-hand, most display cases, fish cases, counters, shelving, etc. 178 to 182 Friend st. CUSHING REFRIGERATOR COMPANY.

LUNCH COUNTERS, stools, chairs, tables, mirrors, cash registers, refrigerators, etc. ALBEE'S, 32 Hanover st.

POOL TABLE—In good condition; best make; $25. Apply at Boston American office, Room B 341, Boston American.

SAFE—Wanted, a safe, Hall's Safe, 259; D. C. and Yale $4 up. PRANSKY, 7 Cooper st.; tel. Haymarket 1.

Office and Household Furniture.

HOUSEHOLD FURNITURE BOUGHT.
SPOT CASH paid; call, write or phone 2753 Oxford. J. GARASICH, 28 Harris st.

SUBE CASH BUYERS for second-hand furniture, stoves, carpets, pianos; 1 piece or house. H. STEINERT, 1060 Washington st., Boston.

OLD leather book mottoes framed while you wait. AMERICAN LEATHER CO., 256-257 Dorse st., Boston.

Typewriters.

TYPEWRITERS RENTED
FOUR MONTHS for $5 and upward; factory rebate; opportunity to own typewriter. THE only AMERICAN WRITING MACHINE CO., 141 Milk st., Boston. Main 5000.

RELIABLE typewriters, $15 up; $5 cash, balance monthly; rented, sold, exchanged. THE OFFICE APPLIANCE CO., 10 Milk st.

All typewriters and adding machines sold, rented, exchanged, repaired; supplies for all machines; all makes; lowest prices anywhere. Send for catalog. AMERICAN TYPEWRITER CO., 256-257 Dorse st., Boston.

Money to Loan.

CHELSEA INVESTMENT CO.

MONEY to loan on salary, furniture, pianos, horses, wagons, stocks, bonds, automobiles, trucks, teams, houses, stores, boats, anything I. 25 Tel. Main 6000. Room 2 Tremont Bldg.

MONEY to loan on salary, furniture, pianos, horses, wagons, stocks, bonds, automobiles, trucks, 1; 24; short notice, lowest rates; big money for diamonds, watches and gold. VAN DAM, 4 State st.

Women's Specialties.

PANAMAS REBLOCKED INTO LATEST SHAPES
GRIMES HAT CO.
7b Bedford St.

LADIES' and gentlemen's Panama hats made into latest stylish shapes; absolutely harmless non-acid bleach. COLUMBIA HAT CO., 3 School st.

Patents.

C. S. GOODING Mechanical Engineer
Registered Attorney **PATENTS**
28 School St., Boston, Estab. 29 Yrs.

Clothing.

FIRE SALE
STARTS TODAY FOR 30 DAYS
OUTLET CLOTHING CO.
Insurance Loss Your Gain.

$15,000 stock bought from U. S. Clothing Co., men's, boys' clothing, hats, furnishings; to advertise and water, and less than 50 cents on dollar.

Sample Suits 85c

Men's and Youths' $18 suits	$1.95
Men's and Youths' $15 suits	$1.95
Men's and Youths' $22 suits	$2.95
Men's and Youths' $25 suits	$3.95
Men's $5 Raincoats	$1.95
Men's $10 Raincoats	$2.95
Men's $5 Shoes	$1.49
Men's $4 Shoes	$1.95
Men's Khaki Pants	$1.00
Men's $5 Pants, Hats (all kinds)	$1.95
$5 trunks $1.49 up; $5 bags and valises at traveling goods	85c

OUTLET CLOTHING CO.
147 WASHINGTON ST.
1 minute walk from Scollay Sq. station; open 8 a. m. to 10 p. m.; sat till 12 m.

FIRE SALE!
OF MEN'S CLOTHING

$20,000 bought of the D. & G. Clothing Mfg. Co., 200 Summer st., Boston, at 50c on the $1 (damaged by water, sold regardless of cost, to-day, tomorrow, Monday, Tuesday and Wednesday.

$20 suits	$1.85	Men's $4 shoes	$1.95
$18 suits	$1.85	Men's $5 shoes	$2.95
Men's $24 suits	$2.95	$5.00 Panama Hats	$1.95
Men's $25 suits	$3.95	$3.00 Straw Hats	$1.00
Men's $4 pants	$1.50	Trunks	$1.95
Men's $5 pants	$2.95	Bags	$1.95
Boys' $4 suits	69	$10 trunks	$2.95 up
Boys' $5 suits	$1.00	Bags and valises	49c up
$6.00 raincoats	69	Club bags	49c up

WOLF COHEN & CO.,
2073 Washington St., Rox.
Take train from Dudley St. Elev. sta., cor. Shawmut st. Open 8 a. m. to 9 p. m. Sat. 10 p. m.

MARKS & CHESTER

New England's Greatest Store for Genuine Bargains in Clothing.

39 Years of Honest Dealings

Be up to date for what little money you can spare; largest variety in New England of unredeemed pledges; $5 to $50 suits, overcoats, made to order.

Made by Leading Tailors

$ 000 Suits and Overcoats from $2; 2,000 Coats and Pants from 75c; Richest Grade Dress Suits and Coats, $5 to $15; Tuxedo, $5 to $10.

MARKS & CHESTER

108 Dudley St., Corner Dudley Sq.
NEAR DUDLEY ST. TERMINAL STATION
OPEN EVENINGS

See Linsky & Cohen

For Students' Misfit
AND QUALITY WORK CLOTHING
5,000 SUITS from $1.50 up; 2,000 Coats and Pants from 75c up; Tuxedo Suits and Overcoats, $1 up; largest variety in Boston. 1285 Washington st., cor. Dover st. Open 8 a. m. to 10 p. m.; evenings till 9; Saturday 11 p. m. Tel. Tremont 1285-M.

SEE MAX KEEZER

1328 MASS AV., CAMBRIDGE, Mass.
FOR Harvard students' second-hand and misfit clothing store; everything. Sell or trade.

KREZER, 209 Columbia av.; Harvard students' misfit clothing; tel. 1284-M.

DRESS SUITS and silk hats to let. WILLIAMS'S DRESS SUIT PARLORS, 36 Boylston st.

Pianos and Musical Instruments.

June Piano Sale

J. P. COLLINS

Roxbury Piano Storage Salesroom Co.

I would rather sell 100 pianos at $1 apiece profit than sell one piano at $100 profit. Big sales and small profits have brought success to me.

Bargains to the world's best uprights—some pianos used a little and some used more.

Hayne	$103
Smith & Barker	$108
Weber	$110
Kimball	$115
Kranich & Bach	$118
Emerson	$120
Wheelock	$125
Mehlin & Sons	$130
Hallet & Davis	$135
Steinway	$140
Washington	$150
Knabe	$160
Chickering	$175

AS LOW AS $5 DOWN, $1 A WEEK

We have no trade anything of value you have to dispose of.

Roxbury Piano Storage Salesroom Co.
2415 Washington St., Roxbury
Take elevated train to Egleston square station.

CHAS. S. NORRIS 181 TREMONT ST., BOSTON

HOW WOULD YOU like to purchase a Kimball upright, original price over $500, in perfect condition, for one-quarter its present value? Some one has purchased it and must move before Tuesday. CHAS. S. NORRIS.

CHICKERING upright, small size, just right for parlor, in perfect condition, for sale to party in Boston; all makes to rent at lowest

BOSTON AMERICAN
80 AND 82 SUMMER ST., BOSTON, JUNE 13, 1914.

The Canal for Great Britain and Exile for the Democracy

It was an historic moment in the Senate when the well-disciplined forces of the railroad Senators, aided by the old-line Republicans, passed the bill surrendering the Panama Canal to the combination of Great Britain and the transcontinental railroads.

Its effect upon the future of the Democratic party was faintly indicated by the effort of two Democratic Senators to come to blows in the Senate chamber, and by the silence with which the whole Democratic side listened to a biting denunciation of the President by a Republican Senator from Minnesota.

Picture the scene in the closing hours of the debate. Clapp, a progressive Republican from Minnesota, flung down the gauntlet to the President declaring that he was leading the Democratic party to the point of disintegration, for lack of a proper conception of the will of the people, and for lack of sympathy with true Democratic principles. The Minnesota Senator declared, what every dispassionate student of American history knows to be true, that

> "No one can read the earlier writings of Woodrow Wilson and fail to reach the conclusion that he is no more of a Democrat than William H. Taft, Senator Elihu Root or Alexander Hamilton."

No Democrat responded to the Clapp arraignment. How could they controvert the truth?

But it was a field day for the old-line Republican Senators—the men whose arbitrary control of the party in the interest of predatory wealth and organized monopoly forced the Republican split and installed a supposed Democracy in power.

Brandegee, Republican railroad Senator from Connecticut, spoke in applause of Wilson and his work.

Root, Carnegie's Senator, the chosen legal adviser to corporate monopoly and organized greed, who had ostentatiously absented himself during the vote on the Norris-Simmons amendment, came in to grace with his presence the destruction of the canal as a competitor to his clients, the railroads.

Lodge, one of the New Haven crowd, who in an able speech demolished the claim that repeal was demanded either by "national honor" or the strict letter of the treaty, was there to give his vote to a measure which his voice had condemned—merely in order to support a President so satisfactory to his friends in the railroad business.

Every corporation Republican and railroad Democrat, every office seeking Democrat, every lame duck apprehensive of defeat and anxious for a soft place in which to land, every sycophant dazzled by the glare of the White House, every Bourbon Democrat holding that Senators should herd like cattle dominated by the party lash, voted to make up that majority for national surrender and national humiliation.

Truth loses battles, but it wins wars. The war against British usurpation of control of the Panama Canal has but begun. This first battle was lost not for lack of popular devotion to the American cause but because the national army was betrayed by its leaders, by those whom it had elevated to the highest station. But the cause is not lost. With traitors and skulkers driven from command the war can be pressed to victory.

The nation is not bound forever by the acts of the pitiful weaklings that today by an accident of politics control its government. The Panama Canal will endure long after those who would now barter it to Great Britain for a fickle friendship have passed from political oblivion into forgotten graves. Laws enacted in violation of party pledges and in defiance of popular will can be repealed. Politicians who have voted to flatter Great Britain, or to fatten the coffers of the railroads, will have an opportunity in November to judge of the worth of these new friendships in an American Senatorial election.

The President will do well to hoard carefully such patronage as he has left. There will be many "lame ducks" after next November clamoring for the fulfilment of the promises which won this disastrous "victory."

The Hedge of Hate

By LILIAN LAUFERTY

I WENT to my garden one sun-kissed day
To clip the paths and smooth the beds;
The leaflets of Springtime were all astray,
And tulips lifted their radiant heads.
To keep the grace of my garden plot
I set about it a high, green hedge—
For my neighbor's land was a dreary spot,
And it stretched in waste to my garden edge.

Rich fragrance scented the warm June air,
Where blossoms fell and my garden grew,
And the hedges held the border there,
And hid the ruin I would not view.
But I knew beyond the boxwood gate
There lay a tangle with weeds o'ergrown,
And I rooted up all my hedge of hate,
So my garden might be my neighbor's own!

LO! IN THE MORNING AT RISE OF SUN
I FOUND MY NEIGHBOR TOILING THERE:
"IF OUR TWO GARDENS BE AS ONE—
FRIEND, IT MUST ALL BE GREEN AND FAIR!"

American History Reversed---The Battle of Lexington

Copyright, 1914, by the Star Company

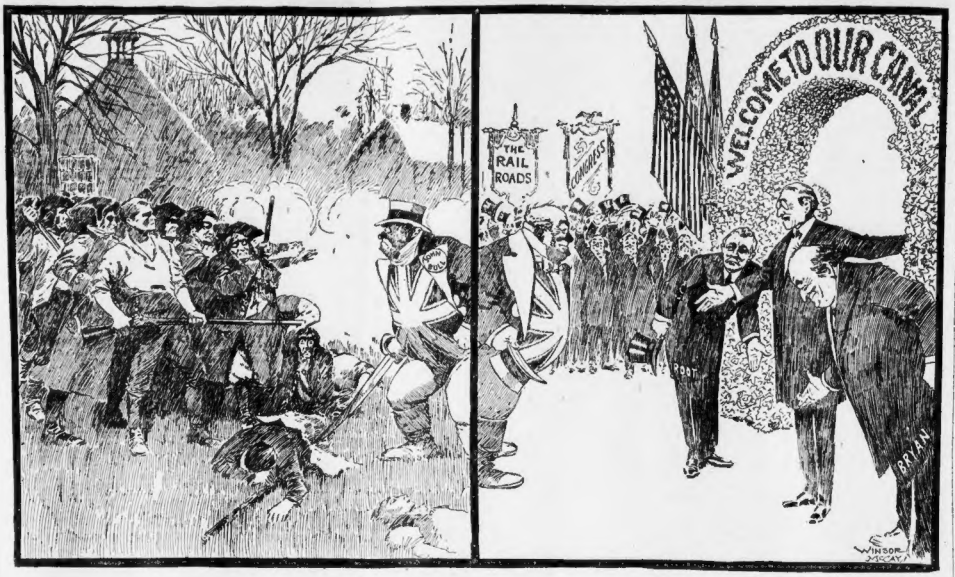

On April 19, 1775, a small force of American patriots at Lexington valiantly opposed the British forces sent by Gage to disperse them as rebels. The same day, at Concord, the British were utterly routed. As we see in the cartoon, John Bull did not at all approve of the American course in 1775. In the Summer of 1914 he finds a very different reception awaiting him by the authorities on this side of the water, and plainly shows his pleasure at the change the years have wrought.

Langley's Airship

By EDGAR LUCIENLARKIN

SAMUEL PIERREPONT LANGLEY, of Pittsburgh, Pa., invented and made the first heavier-than-air flying machine. He worked out the scientific laws of aeroplanes. The machine was not successful in flight; the aged inventor could not handle it, and he became depressed during the remaining years of his life.

I was present and heard Langley deliver his address as president of the American Association for the Advancement of Science. John A. Brashear was present also, and he visited Los Angeles in February, 1914. He told me of his being with Langley in his last illness.

He scarcely left the room, wanting to be with his friend from their boyhood days. Brashear, on this visit, told me that he held the hand of Langley at the time of death, and that the great scientific genius really died of a broken heart.

Brashear is the most accurate scientific instrument maker in the world—the "millionth of an inch man."

Langley toiled during twenty years and so well discovered the laws of nature ruling heavier-than-air machines that no new law has been discovered since. Now, Glen Curtiss has made a successful flight in this very machine of Langley.

This is a historic event. The first machine is successful. Usually man fails at first and makes a new machine; but here the first has proven itself! Would that Langley could have lived to see this machine soaring!

It is said that Congress would not appropriate sufficiently for Langley. Money was always forthcoming for instruments of death, but not for airships in their beginning. Had Congress helped Langley and his workers, beyond doubt the Atlantic Ocean would have been crossed by aeroplanes before this.

Hat Langley, by this flight of Curtiss in the original machine, is at once included in the roll of fifty able to add to the sum of human knowledge.

Discipline and Work

By MRS. FRANK LEARNED

Author of "The Etiquette of New York Today."

"IF there is one rule above another which I wish to impress on those who are starting out in life," writes Charles Kingsley, "it is this—take pains. Take trouble. Whatever you do, do thoroughly. Whatever you begin, finish. It may not seem worth your while at the moment to be so very painstaking and exact. In after years you will find that it was worth your while, that it has paid you by training your character, paid you by giving you success in life, paid you by giving you the trust and respect of others."

At school, for example, an intelligent boy or girl knows that in mathematics, history, geography or any other study the mind is being trained in concentration, accuracy, powers of observation. Or, it may be that there is a task to be done in music, an exercise on the piano. It takes all one's attention at first. After a while it seems very easy. Fingers and brain work together. Facility and rapidity have been acquired and work has become a delight.

* * *

The boy or girl who is given some useful work to do at home is helped to realize and to enjoy the responsibility of doing the task and doing it well and is thus gaining in character-building. It may be that a boy is expected to keep a yard in order, go on errands, or relieve some one of care; or that a girl is required to attend to some household task, to dust a room, or keep a desk in neat condition, arrange flowers for the table, or make a dainty dessert. Little things, faithfully done, help to form habits of neatness, orderliness, thoroughness. These duties may seem small, but they are important beginnings.

* * *

Work of any sort is a training. The habit of concentration helps to give power and decision.

Success is never won by a careless, slipshod, slovenly way of working, but by a patient, persistent, faithful habit of attention to detail, and in the conscientious fulfillment of a task, large or small, and whether it is liked or not.

The honest purpose should be to do it well, although it may neither be observed nor praised.

Whatever our daily work the discipline of it teaches us self-restraint, obedience to law and guides us to a well-ordered life. A secret of success is to try to like what we have to do and to do our best and not waste time in dreaming of what we would do if we had other opportunities.

Huxley and His Strange Dream

By REV. THOMAS B. GREGORY

THE great English scientist saw more things and greater things with his mind's eye than he did with the eye of flesh. Looking into the quivering structure of the jellyfish he saw therein the foundations of modern biology. He gazed on the horse upon which he took his daily exercise and in the distant background of the early Eocene he saw its strange ancestor with its five hoofs on each leg.

He bent over the tiny bit of protoplasm and in it there was revealed to him the grand procession of Life, from Ameba of the primeval sea to Plato, Shakespeare and Washington.

But all this is as nothing in comparison with another vision that came to Huxley—the influence of which abided with him to the end. He had a dream, and in the dream he saw himself dedicated to Truth.

A stern yet kindly voice said to him, "Thomas Huxley, you are to maintain your intellectual honesty and self-respect; and no matter what comes, you are never to lend yourself to the cause that does not seem to you to be backed by the evidence of facts."

To the voice he answered: "While I live my motto shall be, truth for truth's own sake. I will regard the value of authority as being neither greater nor less than what it can prove itself to be worth. I will smite all humbugs, however big. I will tolerate everything but lying."

And he kept his word.

* * *

When he lost his beautiful little boy Noel, the good Charles Kingsley wrote him a sympathetic letter, in which he took occasion to refer to certain beliefs and to inquire if he entertained the same. Replying, Huxley said:

"If wife and child, and name and fame were all lost to me one after another, still I would not lie. The longer I live the more obvious it is to me that the most sacred act of a man's life is to say and to feel, 'I believe such and such to be true.' All the greatest rewards and all the heaviest penalties of existence cling about that act."

Finding no word in the books to properly express his position, he coined the word "Agnostic"—from the Greek "ag (not) and "gnosis" (knowing), meaning not knowing. "I do not know," he would say to those who asked him about the things of which he had no knowledge. Was it a question in Political Economy or Science, or Theology—it made no difference, his reply was ever the same, "I do not know."

And so Huxley lived and died—true to his beautiful dream, always searching for the Truth, always loving the Truth when he found it.

AFTER THE WEDDING

Whenever I'm out late my husband has to cook his own supper.

AS Jennie and her two women friends rode into town, Jennie told them she would have to be home in time to cook Tom's supper.

At this the women laughed, and one of them said, "Why don't you let him cook his own supper? Whenever I'm out late my husband cooks his own supper. He growls a lot about it, but what good does it do him? You just bet I wouldn't tie MYSELF down for any man.

"Gee Whiz! I can't see how a man would expect a woman to sit home all day counting her fingers and never going any place. Maybe some do, but not for me. I like a little speed and having some fun."

But she didn't know, or couldn't see, the happiness of the ones that ARE interested in their homes, their children and in helping their husbands to get ahead, which eventually means happiness for them all. The people that neglect their homes seem happy—for awhile—but, sooner or later, along comes the big smash, and then the lonesome misery with nothing left but the memories of what might have been.

The women friends of Jennie's suggested going to a matinee, but Jennie said she couldn't afford it. Then one of them suggested going to call on a woman friend of theirs, whom, they said, had lots of money, adding that they always had a good time when they went to her house. So they went to call on this friend.

As they went into the house Jennie could not help but notice all the beautiful furniture and compare it with her own little apartment that she and Tom were trying so hard to furnish. This new friend seemed to take quite a liking to Jennie. The maid brought them cocktails and the afternoon passed so pleasantly that Jennie didn't notice how late it was, and finally said she would have to hurry home and get Tom's supper. At this they all laughed again and thought it a good joke. On the way home one of her friends said, "Hi-Hum, wish I'd married a man with money like she did. She sure has a snap."

But Jennie just looked straight ahead.—H. C.

(To Be Continued.)

The True Story of the Battle of Bunker Hill

How many are there today who know what really happened on Bunker Hill on June 17, 1775?

Not many, we'll wager.

Therefore, tomorrow's Boston Sunday AMERICAN will print a page story of that great event, written by an historical expert after careful study of all available data.

The story is illustrated with a reproduction of the famous "cyclorama" painting, showing the scene as viewed from the top of the hill in all directions.

And this is only one of the notable features in tomorrow's Boston Sunday AMERICAN. Among the others will be:

An American Scholar Restores Shakespeare's Character.
Professor Wallace's remarkable analysis of 3,000,000 documents, which prove the immortal bard never to have been a roistering, reckless profligate and shows just where his famous theatre stood.

New Facts About Common Insects That Spread Disease and Death.
Remarkable scientific experiments which prove that destroying insect pests is the only hope of checking the great epidemic diseases.

What the Stars Predict for Us in Mexico.
An interesting astrological forecast prepared especially for this newspaper by Professor William H. Maccabee.

Distressingly Happy "Horrible Examples."
Very annoying conduct of society girls who have found "Love in a cottage," while the conventional members of their own set continue to flock to the divorce courts.

How Nordica's "Restless Pearl" Won Its Way Home.
The strange story of the famous singer's "Homesick" gem, its curious influence on her career, and the tragedy that at last ended its wanderings.

The Newest Walking Suits.
Lady Duff-Gordon, the famous Lucile of London and foremost creator of fashions in the world, describes the new "Trotting Dresses," which are so popular just now on the Paris boulevards.

Why Our Eating Habits Are All Wrong.
Professor Bergonie, the celebrated French authority, explains why we should not obey the call of appetite, but should eat at the hours of the day when the body energy is rising.

Encouraging Facts About the Air We Breathe.
Science discovers that there are few disease germs in the atmosphere, even when it is laden with the sewer gas which was formerly supposed to be so deadly.

How We Got Our Knives, Forks and Spoons.
Long and slow development of the utensils which finally cured man of the habit of eating with his fingers.